PAPER DIVISION
STATE LIBRARY OF MASSACHUSETTS
BOSTON, U.S.A.

Dempsey Denied N. Y. License

SPORTING
CLOSING STOCKS

BOSTON EVENING AMERICAN
A HOME PAPER FOR PEOPLE WHO THINK

THE Peach

VOL. 23—No. 117 New England Newspaper Pub. Co. BOSTON, TUESDAY, AUGUST 10, 1926 2 CENTS WITHIN 50 MILES OF BOSTON. ELSEWHERE 3 CENTS

MOVE FOR NEW WRIT TO SAVE CARBARN TRIO

☆ ☆ ☆ ☆ ☆ ☆ ☆ ☆ ☆ ☆

Man Shot in Jackie Coogan Plot

GAY LITTLE FILM STAR'S LIFE IN DANGER

JACKIE COOGAN
His beautiful place in California was the scene of a mysterious shooting, thought to have been caused by revenge.

DEMPSEY REFUSED NEW YORK LICENSE

New York, Aug. 10.—The license committee of the New York Athletic Commission today refused Jack Dempsey, world's heavyweight champion, a license to fight Gene Tunney in a 15-round bout at the Yankee Stadium on Sept. 16.

STOCKS RALLY AFTER A SETBACK

Stocks rallied in New York after sharp setbacks. General Motors was off around 14 at its lowest. Steel was off over 3. Du Pont sank over 15. Setbacks appeared all over the list. Loose-Wiles Biscuit staged a sensational comeback, breaking 9 points to 146 1-2 in the early trading and then soaring tot a new record high for all time at 166 3-4. The close was mixed.

WATCHMAN IS BADLY WOUNDED BY THREE BULLETS FROM GUN

Los Angeles: Aug. 10 (A.P.).—What police believe may have been an attempt to seek revenge against Jackie Coogan, boy film actor, and his parents for a fancied wrong was frustrated early today.

The attempt resulted in the serious wounding of Joe Block, 42, a special watchman.

Block was shot three times when he stumbled over a man hidden among shrubbery lining the driveway of the Coogan house in the Wilshire district. The watchman emptied his gun at his assailant, but the man, identified by Block and police as Don McRea, alias Don Shepherd, a former chauffeur for the Coogans, left the scene in a roadster automobile. The car was found by police a half-hour later on the other side of the city.

McRea, police say, was "fired" by the Coogans on several occasions, bue re-employed. He was discharged by his employers in New York lately and returned to the Coast a short time after they arrived here from the East.

Arthur L. Bernstein, Jackie Coogan's manager, informed police that shortly before the gun battle he was called to the telephone and informed that he was marked for death. He reported that he recognized the man's voice as McRea's.

DEMPSEY-TUNNEY ASK FOR RIGHT TO FIGHT

New York, Aug 10.—Jack Dempsey and Gene Tunney appeared before the license committee of the New York Athletic Commission early this afternoon.

For waiting for the License Commissioners Muldoon weighed Tunney and the champion with little street clothes on.

Tunney tipped the scales at 197½, while Dempsey registered 202. It was estimated that stripped Tunney would weigh 192½ and Dempsey 197.

"Gene has certainly filled out since I saw him last," said Dempsey.

Both Dempsey and Tunney, together with their managers, were individually called before the two members of the License Committee.

Neither the Champion nor Tunney would reveal what occurred in their sessions, but it was significant that some obstacles remained in the way.

Colonel J. J. Phelan, chairman of the license committee, went into the meeting in an open frame of mind as regards granting licenses to either Dempsey or the fighting marine.

He said if everything was all right, the applications would be granted. But if there were any irregularities contrary to the box-

Continued on Page 13, Column 1.

GENERAL MOTORS OFF AS MARKET SLUMPS

General Motors sold off a dozen points and U. S. Steel more than 3 points in another recessional movement that started in early trading today.

U. S. Cast Iron Pipe dropped 8. Warner Pictures dropped 4. Remington sagged over 3. Losses spread over a broad list soon after the opening. Before noon a good rally was underway, and this was followed by further selling.

Considerable nervousness was manifested in Wall Street over the $86,000,000 increase in brokers' loans reported after the close of the market Monday.

Losses were most severe in the industrial stocks which have been leading the upward procession in recent weeks. Du Pont was off over 15.

GARLAND'S WIFE WINS DIVORCE AND CHILDREN

New Bedford, Aug. 10 (A.P.).—Mrs. Mary Wrenn Garland was granted an unconditional divorce from Charles Garland today at Barnstable Probate Court.

The hearing was made before Judge Collen C. Campbell. Mrs. Garland, who took the stand for a few minutes, giving the date and place of her marriage, was granted the

Continued on Page 2, Column 8.

NEARLY KILLS WIFE AS HE ATTEMPTS SUICIDE

Worcester, Aug. 10 (A.P.).—Choking from illuminating gas, Mrs. Lars M. Nelson, 72, an invalid, escaped from her home shortly before midnight after her husband Lars, 69, had turned on three gas jets in the kitchen range in what the police believe was an attempt at suicide.

Hoover Going West

Washington, Aug. 10 (A.P.).—After a visit with President Coolidge at White Pine Camp the latter part of this week, Secretary Hoover will spend three weeks in the West.

Dr. True's Elixir
Aids in keeping you fit
The True Family Laxative

JACK AND ESTELLE AWAITING VERDICT

The case of Jack Dempsey, world's heavyweight champion, is today before the supreme court of boxing, and the fate of the Dempsey-Tunney battle hangs in the balance while the New York license committee, headed by Col. Phelan, mulls over its decision. If Dempsey is granted a boxing license by the committee he will fight Tunney at the Yankee Stadium. If he is refused Rickard will have to take the bout to New Jersey, Pennsylvania or some other State. (See sport section for first action pictures of Jack Dempsey snapped in New York gymnasium.)

26 FISHERMEN GONE; SCHOONER IS WRECKED

Halifax, N. S., Aug. 10 (A.P.).—Twenty-six fishermen were believed today to have been drowned when the Sylvia Mosher of Lunenburg was pounded to pieces on the outer bar to the north of Sable Island.

The wreck was reported in dispatches from the Sable Island life-saving service, where it was believed the schooner was a victim of last Sunday's hurricane. No sign of the crew was seen on the wreck.

Priceless relics of the sea were lost in the yacht club blaze. Among the most valued of these were gifts by the late Admiral Robert E. Peary, brought back from his expeditions to the North Pole.

Additional losses were $10,000 on the machine shop and fitting up plant of the Portland Ship Ceiling Company and $17,000 by R. M. Lewsen on surplus war supplies stored on Brown's wharf.

Get it at
IVER JOHNSON'S
BICYCLES
Washington St. at Cornhill

WILDEY
SAVINGS
BANK
52 Boylston St., Boston
Deposits Go on Interest
AUGUST 16
JOIN OUR VACATION CLUB

JUGGINS GOING OVER FULLER'S HEAD TO SAVE SLAYERS FROM CHAIR

In a surprise move to save the three carbarn slayers by forcing the Governor's Council to consider the question of John J. Devereaux's mental condition, Attorney Francis A. Juggins prepared to file an application for a writ of mandamus in the Supreme Court today.

Deputy sheriffs in every county where executive councillors reside were asked to stand ready to hunt them out and serve summonses on them when Clerk John F. Cronin of the Supreme Court issued the necessary order in response to the application.

Attorney Juggins was ready to fight for the condemned youths along this line at the same time that he pursued his efforts to get a writ of habeas corpus from the Supreme Court and a review of Devereaux's mentality by that body.

"This move is a direct result of the failure of the Council to take part in the case on my previous petition," said Attorney Juggins. "If the Governor will not submit the question to them we will try to have the highest court in the Commonwealth force them to listen to our plea."

While the twin moves to save the youths were bein gperfected, preparations for the execution were continued at Charlestown.

Warden Hendry conferred with Governor Fuller's secretary, Herman A. McDonald, in regard to his duty in case the Supreme Court proceedings now pending extend beyond the present week, which was set by the court for the time of the execution.

He was informed that in the event the court fails to decide the habeas corpus proceedings before the end of

Continued on Page 2, Column 1.

4 PRIESTS REPORTED SLAIN BY MEXICANS

Mexico City, Aug. 10 (I.N.S.)—Four priests were killed, several citizens wounded and forty-three taken prisoner in a clash between Catholics and soldiery at Aguayo, in the State of Michoacan, the Mexican Catholic episcopate announced today.

Details of the riot were lacking. The dispatch did not state whether any of the soldiers were injured.

The conflict between the Catholic Church and the government appeared hopelessly deadlocked today. All efforts at mediation have ceased following President Calles' repeated rebuffs of well-meaning intermediaries both from within the government and without.

Pastors of Protestant churches in Mexico City have appealed to the American Embassy to prevent an inventory of objects within the buildings which government agents are seeking to take as a preliminary step toward their nationalization.

At the embassy it was stated that

Continued on Page 5, Column 4.

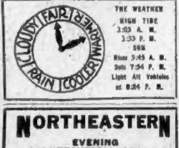

THE WEATHER
HIGH TIDE
1:03 A. M.
1:33 P. M.
SUN
Rises 5:45 A. M.
Sets 7:54 P. M.
Light All Vehicles
at 8:24 P. M.

NORTHEASTERN
EVENING
POLYTECHNICAL SCHOOL
College Courses in Civil, Mechanical, Electrical, Chemical and Structural
ENGINEERING
30 different subjects—Special and regular students admitted.
Registration begins September 20
Write, call, or phone for catalog.
Carl S. Ell, Dean, 316 Huntington Ave.
Tel. Back Bay 4400, Boston Y. M. C. A.

Looking for a better room? Cooler, lighter, larger?

Turn to the next-to-the-last pages. There you will find a good selection of desirable rooms listed alphabetically and grouped by districts in the Classified Ads.

Today

Good Last Words
Power in Russia
Religion in Politics
Trouble for Democrats

By Arthur Brisbane

(Copyright, 1926, by Star Publishing Co.)

IT IS SUGGESTED that nineteen old churches in London, threatened with demolition, some designed by Sir Christopher Wren, be removed and set up in the United States.

Better spend the money for a monument to Wren, one of the world's great men. He was a great architect, great mathematician and a great astronomer.

LAST WORDS of great men are piously collected. Frederick the Great's *"Tete D'Armee"*; Pitt's "My Country, How I Love Thee," or "How I Leave Thee"; Goethe's "More Light," etc.—

A YOUNG POLICEMAN, Frank Murphy, killed by bandits in the course of duty, said to his captain who condoled with him as he lay dying, "That's all right, Cap, it's all in the job." Those last words are as good as any.

NEWS COMES from Denmark of uprisings in Russia, stories of Trotsky leading military revolts.

The Russian government has power, first of all the power of revolution, which is great. It enabled French revolutionists to conquer and terrorize European countries.

The revolution in Russia possesses the power that comes of giving land to people working on it.

Bolshevism took gigantic es-

Continued on Page 4, Column 4.

FREE WORLD TRIPS FOR 'FILM FACE' WINNERS

SEE PAGE 9

JUGGINS PLANS TO GO OVER FULLER'S HEAD TO SAVE SLAYERS

FATAL HOUR FOR DOOMED TRIO THAT ONLY COURT CAN AVERT

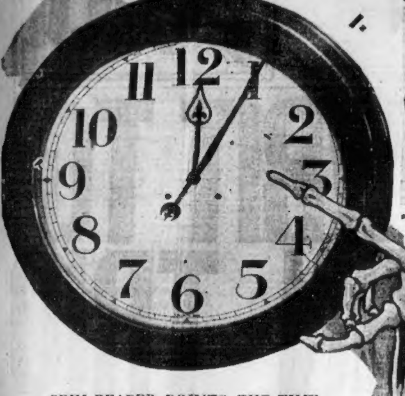

GRIM REAPER POINTS THE TIME
Here is the dial of fate in the dread hour of midnight when the slayers are listed to die unless court intervenes.

IN DEATH CELLS
Left to right, Edward J. Heinlein, John J. McLaughlin and John J. Devereaux, condemned to die in electric chair.

CHILDREN KNOW NOT THE ISSUE
The hands of the clock at State prison are twin hands of death to Devereaux, Heinlein and McLaughlin, for when they reach the dreaded time of five minutes past twelve some morning of this week, the three youths must forfeit their lives, unless the Supreme Court intervenes. McLaughlin's children, Helen and Jackie, are unaware of the terrible story the ticking clock is unfolding.

TOWN IN PERIL FROM BOMBS

Bristol, R. I., Aug. 10—Forty-two unexploded bombs, declared by experts to be enough to blow half this town off the map, were found today near the scene of the explosion of the Bristol Fireworks Company's plant which killed four persons and injured twelve.

By order of the town authorities the bombs were taken down Narragansett Bay and dumped into deep water.

The Bristol town council is investigating the explosion, as the town faces civil suits. Property owners cannot collect insurance for the thousands of dollars damage done.

MAYOR BAUER DEMANDS 2 OVERSEERS RESIGN

Mayor Bauer of Lynn went into action again today, announcing he will demand the resignations of Mrs. Carolyn M. Engler and Bernard J. Curtin as mmebers of the Board of Overseers of the Poor of that city. The Mayor added at the same time he will prefer charges against William H. Symonds, for 20 years an investigator for the Poor Department.

Mayor Bauer contends Symonds went to New Hampshire on his vacation the last two weeks in July, taking with him a municipally-awned automobile with the permission of Mrs. Engler and Curtin. The Mayor says Symonds used the car for private business.

VICTIM OF SHOOTING STRANGELY MISSING

Providence, Aug. 10 (A.P.)—With thedisappearance of the victim himself, the mystery shooting of Joseph Sylvia, Bristol farmhand strangely attacked by unknown gunmen, today deepened. Sylcia failed to report for an X-ray examination of his leg, which was badly wounded. The authorities are baffled, the only explanation they have to work on being that Sylvia may have left at midnight on a mysterious errand to Boston.

Duke Carl a Priest

Beuren, Wuerttemburg, Germany, Aug. 10 (A.P.)—Duke Carl Alexander, youngest son of Duke Albrecht of Wuerttemburg, was ordained a priest today in the presence of his family. The Duke was born March 18, 1896, and was formerly an officer in the army.

SURPRISES KIN OF HAMMONDS

Gloucester, Aug. 10.—The marriage of John Hays Hammond, Jr., son of the world-famous mining engineer, and Mrs. Irene E. Fenton Reynolds, announced exclusively in yesterday's Boston Evenig America. was as much a surprise to the ew Mrs. Hammond's family as to North Shore society folk.

Mrs. Hammond's mother, seventy-seven years old, is a confirmed invalid, but her son, Dr Alfred A. Fenton of Walpole street, Norwood, said that none of the family knew of the marriage.

"However, my sister is old enough to take care of herself and handle her own affairs," he added.

Dr. Fenton said he had never met either of the Hammonds, senior or junior, personally, though he knew both of them by sight.

Today curious society folk made pilgrimage by automobile to the Hammond estate overlooking Norman's Woe, which is to be the newlyweds' love-nest, it is understood, when young Hammond returns from Europe.

EAST WIND HITS HEAT WAVE

Winds out of the East and a hot breath from the Southwest staged a battle over Boston and Massachusetts today and the heralds of rain won out.

Early today all signs pointed to a "scorcher" for Boston and Eastern Massachusetts, this section apparently being the target for the hot wave that was driven out of the Middle West after parching Kansas, Missouri and points adjacent.

But the good old East winds came to the rescue of Boston, saved the day and will bring on rains tonight.

1600 FALL IN BATTLE OF FRENCH AND DRUSES

London, Aug. 10 (I.N.S.).—The Druses have made a successful attack upon a French column between Suedia and Shaiba, killing and wounding 1,600 French, according to reports from Jerusalem to the Central News. The report comes from sources friendly to the Druse cause.

LABOR TO PUT UP TICKET

Massachusetts labor organizations will frame a platform and nominate independent labor candidates at a campaign convention to be held August 22 at Wells Memorial Hall, No. 987 Washington street, Boston.

Invitation to labor organizations throughout the State was extended today by the call committee of the Massachusetts Labor Campaign Committee.

The purpose of the convention, according to the call notice is "to enlist the co-operation of all labor's forces for the formulation of an adequate platform of labor's demands, the nomination of a slate of independent labor candidates and the organization of a State-wide campaign."

MRS. PAULINE FRENCH REPORTED RECOVERING

Mrs. Pauline LeRoy French, former wife of Ames Tuck French of New York and Newport, was today reported on the road to recovery from an illness which brought her to death's door at the Hotel Pilgrim, Plymouth.

Two days ago physicians despaired of saving the life of Mrs French, who is 61 years old, but they now hold out hopes for her ultimate recovery.

One of Mrs. French's daughters, Julia Steel French, electrified Newport in 1911 by eloping with "Handsome Jack" Geraghty, Newport chauffeur.

Lost something? Turn to the Classified Lost and Found Column.

SPURNS POISON MOTHER OFFERS

Springfield, Aug. 10 (A.P.)—Mrs. Alice McNally, thirty, is today recovering in a hospital from the effects of a dose of poison taken last night which she attempted to induce her eleven-year-old son, Earl, to share with her.

Frightened at his mother's proposal, the boy ran from the apartment, then returned to see his mother sink unconscious to the floor. He called a neighbor, who notified the police.

The suicide attempt occurred when Mrs. McNally returned home, discouraged over fruitless efforts to obtain work.

Irak Premier Slashed

Bagdad, Irak, Aug. 10 (A.P.).—The Premier of Irak, Sir Abdul Mouhsin Beg al Sa'Doun, is suffering from wounds received in an attempt on his life by a customs clerk named Himi. Mouhsin was slashed with a razor. The attack is attributed to a fancied grievance.

CHINESE DRAGON JUNK IS SEIZED BY COAST GUARD

New York, Aug. 10 (A.P.)—Coast guard boats have brought strange prizes back from their coastal forays before now, but even habitues of the Battery stared today when patrol boat 180 escorted the dragon-colored Chinese junk Amoy up the bay.

The Amoy, which was sailed across the Pacific in 87 days three years ago, was picked up "on suspicion" when found flying the Chinese flag and with two young Chinese on board who had no passports with them.

After it was brought to America, the junk was bought by Leroy Lewis, head of the H. J. Lewis Oyster Company of Stratford, Ct., as a pleasure yacht. Early this Spring the boat started out on a leisurely cruise under captaincy of Alfred Nilson, author.

Nilson today explained that the Chinese flag had been flown just "to dress the boat up," and that the United States flag had been kept flying also. He said the Chinese, Choa Yank Skill and Choa Han Shih, were students at Harvard and the Massachusetts Institute of Technology ando uld later produce passports.

TELLS OF FIGHT IN HALL CASE

Newark, N. J., Aug. 10 (I.N.S.).—An entirely new witness in the Hall-Mills murder investigation was discovered today who, for the first time, described a fight that took place at the Mills home early on the morning that the bodies of Mrs. Eleanor Mills and the Rev. Dr. Edward Hall were discovered on the Phillips Farm.

This new witness was discovered while James Mills, husband of the slain choir singer, was undergoing his second day's questioning at the hands of Special Prosecutor Alexander Simpson.

She is Freida Vogel Ferguson, 21 of Newark. Four years ago, then Freida Vogel, she lived to the rear of the Mills home, she said, and knew all of the principals in the Hall-Mills case. Describing the fight, she said:

FROM BACK ROOM.

"Mine was a back room on the second floor, less than ten yards from the Mills porch. I had gone to bed shortly before midnight and soon fell asleep. At about 3 o'clock I was awakened by loud voices and the chuffling of several figures. It sounded like a violent fight.

"There were at least three persons talking, maybe four. I seemed to hear considerable knocking, as though a scuffle was going on. I got out of bed and peered out of the window toward the Mills home. The back porch was only a short distance away, and I could see it clearly. Therew as on one on it, nor was there a light in the house."

FOUGHT 20 MINUTES.

Mrs. Ferguson said she thought she saw some shadows come from the Mills home, but could distinguish no individuals. The fighting continued for about 20 minutes, and one voice shouted:

"Shut up, there's too much noise."

After that, she said, the noise subdued and she went to bed. The next day her landlady informed her of th murders.

Mrs. Ferguson is to be questioned by Senator Simpson later.

Thomas H. Saunders Dead

Webster, Aug. 10 (A.P.).—Dr. Thomas H. Saunders, for years town and school physician, died suddenly at midnight.

SEEKS NEW WRIT IN COURT

Continued from First Page.

the week, the Governor can call a meeting of the Council and grant a respite.

The 'killer" who has been hired for the task of actually performing the electrocution by throwing the switch is not yet in Boston. He was to have arrived today, it was said at State Prison, and his grim job was to have been done at midnight tonight, according to prearranged plans, but the delay obtained for the trio necessitated a change in his schedule.

His pay will be $450, figured at the rate of $150 for each man executed.

Cheered by their new lease of life and the possibility of being allowed to appear in court themselves tomorrow, all three of the condemned men, John J. Devereaux, Edward J. Heinlein and John J. McLaughlin, surprised their visitors today by their demeanor.

RALLY PLANS BLOCKED.

Plans for a public rally for them were pushed but Secretary Frank Manning of the Clemency Committee met with red tape in arranging for a Cambridge location and the time of the meeting could not be set.

Peter **McLaughlin, brother of John J. McLaughlin and himself awaiting trial on the same charges that brought the death sentence to his former pals, will be aided by the Clemency Committee that has been working for the condemned trio. This announcement was made by Manning who declared that a fund has been started for this purpose.**

One of the witnesses that Attorney Juggins expects to bring to court in the habeas corpus proceedings tomorrow morning, when the fate of the slayers will rest with Supreme Court Justice Henry K. Braley, is Dr. Isadore Green of Bay State road, who examined Devereaux in connection with his claim for government compensation and found him to have a "phychopathic perseality."

James J. McDonald, legal adviser of the Veterans' Bureau in Boston, will be called upon to present government records in Devereaux' case.

Devereaux was once recommended for confinement in an insane hospital by city of Boston experts, according to records which Dr. Green reports having found at the bureau.

Although able to order any delicacies they desire, the three chose to eat the regular prison fare at breakfast. Shortly afterward Father Michael Murphy, the prison chaplain, visited them in company with Dr Joseph P. McLaughlin, the prison doctor. Both were surprised at the cheerful spirits of the condemned men.

Heinlein was reported expressing regret that he is not allowed to have h's radio set in his death cell. While the three youths were at East Cambridge Jail heh ad a one-tube set, which helped pass the monotonous hours of confinement, and when there were no programs broadcast, and he spent much of his time tinkering with the set, for is an amateur expert of many years' practice.

Attorneys generally are awaiting with much interest Justice Braley's decision. He may decide the matter himself or he may report it to the full bench.

Attorney Juggins will make a verbal plea before Justice Braley, in addition to testimony of a group of alienists. Among these will be Dr. Edward B. Lane of the Adams Nervine Hospital and the United States Veterans' Bureau, who provided the doctor's report on Devereaux's mental status made when he applied for compensation.

WOMAN IN BATHING SUIT DIES ON BOSTON BEACH

An unidentified woman clad in a bathing suit was stricken while seated on the beach near the Head House, South Boston, today, and died before medical aid could reach her. The woman was about 55 years old. Near where she woman was sitting were a Boston bag, a small gray hat and a black and white dress.

FREED AS LOVE GROWS COLD ON APRIL FARM

MRS. MARY WRENN GARLAND
Wife of Charles Garland, exponent of "free love," who won her divorce today in Barnstable Court. She was granted custody of four Garland children.

MRS. GARLAND GIVEN DIVORCE

Continued from First Page.

custody of the four Garland children.

The principal witness was Paul Scott, Steleo, N. J., a teacher, who was a member of the April Farm colony at Allentown, Pa., where Charles Garland was alleged to have lived with Bettina Hovey.

A letter from Garland to his wife, in which he called the law "a wolf in sheep's clothing," played a prominent part in the hearing.

Less than twenty minutes was occupied in the giving of testimony.

LIKENS LAW TO "WOLF."

Dated May 5, 1926, Garland's letter to his wife, which was written while he was in Allentown jail, said, in part:

"All of this has little to do with my feeling toward you personally and you must not take it as a measure of my affection. My affections would perhaps grow more freely if all the laws of our ancestors, together with the memory of those laws, were cast into the sea with a millstone attached to their necks.

"It is more important I believe to maintain a relative indifference toward outward laws than attempt to be technically correct.

"The law (in this respect) is a weapon only and has ceased to have moral significance. I lean more and more to the conclusion that the law as it is practiced today is a wolf in sheep's clothing. This opinion is strengthened by recent experience with two respectable gentlemen of the law.

GREATER LIFE IS AHEAD.

"Perhaps some day you will realize that I have cared for you not less than you expected but more than you had hoped; that while your old life has died, perhaps through neglect, a much greater life has been born through sorrow and devotion—perhaps.

"I think lots of the kids, too, and I feel ripped inside from being so much away from them. I think that they will be much better off with only you and Jean to look after them. Lots of love, Charles Garland."

Scott testified that he lived with the April Farm Colonists from September in 1924 to February in 1926, but that he left because he "could not get enough atmosphere."

CAN SEE CHILDREN.

He testified to various acts on the part of Garland who lived with Miss Hovey in a one-room shack on the farm.

"Their relationship was an open one and understood throughout the colony," he said. Scott said a child was born to Miss Hovey on July 4, 1926, which died the following October.

Judge Campbell, although he granted unconditionally the uncontested petition, secured an agreement from Mrs. Garland and her counsel that Charles Garland would be permitted a reasonable opportunity to see their children.

Listen In and Watch Out for Meteors

Tune in on Station M-E-T-E-O-R tonight.

This celestial station is expected to broadcast a wave of meteors that will break over the Earth in great volume all through the night.

According to astronomers a shower of meteors will descend upon the Earth, many visible to the naked eye and, seemingly, coming from the Constellation Perseus.

The visit is an annual one, falling every year upon Aug. 10.

MAN IN CAMBRIDGE CELL BEATS FOUR OFFICERS

Attacked in a cell at the East Cambridge station, where he had gone to prepare Mike Wirshesky, thirty-five, of Windsor street, for appearance in the district court on a drunkenness charge, Captain Timothy Leahy, of the East Cambridge station was thrown to the floor and kicked.

Three other officers were beaten before they could kuiet the prisoner, handcuff him and place him in a straight jacket and leg irons.

Boy Killed by Auto

Springfield, Aug. 10 (A.P.).—Clayton Smith, eight, was fatally injured by a testnig car for a local automobile manufactory today when he walked into its path. The driver, Alfred O. McDonald, was questioned by the police, who are further investigating.

Wonderful tire values are found in the Classified Ads.

WHERE ROMANCE INTRUDED AND CONQUERED IN HAMMOND'S ELECTRICAL RESEARCH LABORATORY

JOHN HAYS HAMMOND JR. NOW IN EUROPE

BENEDICT
John Hays Hammond, Jr., noted inventor, was married a year ago.

HIS SECRET BRIDE OF A YEAR

HIS CHOICE
His bride was formerly Mrs. Irene E. Felton Reynolds, of Gloucester. Story on page 3.

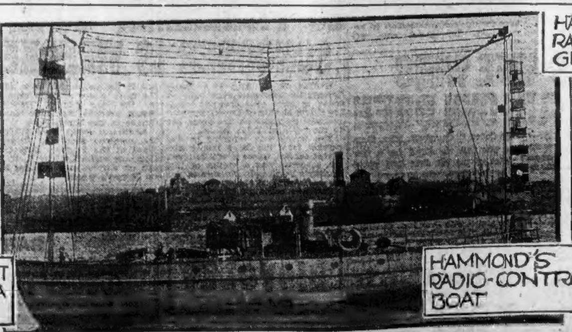

HAMMOND'S FAMOUS NATALIA
This radio-controlled boat belonging to Hammond probably aided him in the experiments which finally enabled him to direct the controlling by radio of the battleship Iowa off the coast of Virginia in 1921. He is the inventor of the radio-controlled torpedo.

HAMMOND'S FIRST RADIO STATION AT GLOUCESTER

WHERE HE FIRST EXPERIMENTED
This is the first radio station of John Hays Hammond, Jr., at Gloucester and probably was the first stepping stone in the path which has led Hammond to the top of the American radio industry, where he stands today.

RUNAWAY CAMBRIDGE COUPLE WED IN DRUG STORE

As sensible a thing as getting sleep. You can find anything and everything in the alphabetically listed Classified Ads.

BOSTON EVENING AMERICAN
A HOME PAPER FOR PEOPLE WHO THINK
BOSTON, TUESDAY, AUGUST 10, 1926

GENERAL NEWS SECTION

Influence of League Is "Slipping," Says Envoy

EUROPEAN PROBLEMS BLAMED

Grecian Minister Declares Readjustment Needed to Meet New Conditions

Williamstown, Aug. 10 (A. P.).—Revision of the League of Nations covenant is proposed by M. Nicholas Politis, Minster of Greece to France and delegate to the league in 1923, who is lecturing at the Institute of Politics here.

Constitutional defects and the tendencies that have made political disputes almost entirely European in nature while the economic readjustments carried on under the league have assumed an universal character, point out the necessity for a reorganization, M. Politis said.

READJUSTMENT NEEDED.

Furthermore the European character of the political problems that have thus far centred about disarmament and security has made the influence of non-European powers disproportionate in those problems.

"There is no doubt that with the development of its activity the league has little by little slipped from the universal to the European plane," added M. Politis. "The principal problems with which it deals, such as disarmament and security, are of more interest to Europe than to other parts of the world, and there seems no settlement for those problems other than on the basis of continental regionalism.

M. Politis then traced the steps necessary to adjust this condition. The present league, he said, would confine its activities to problems of international co-operation, and would serve as a connecting link between the new European society, the Pan-American Union, and other similar associations.

BEAR CHASES MAINE BLUEBERRY PICKERS

Biddeford, Me., Aug. 10 (A.P.).—Claiming that she and her husband were chased by a bear while they were blueberrying, Mrs. Turgeon Odias has made an appeal for a posse to organize a bear hunt in York county.

According to her story she and her husband were picking blueberries three miles from City Hall when a large black bear appeared. They fled, she says, but the bear continued his chase for over half a mile. The animal quit when they came within sight of a farm house.

JEWELERS MUST MEET 'CHEAP' CONPETITION

Philadelphia, Aug. 10 (A.P.).—Injury to the jewelry trade inflicted by cheap articles and novelties sold by news-stands, department stores and other retail merchants can be overcome by educating the public to appreciate integrity in the reputable jeweler, speakers declared today at the opening session of the American National Retail Jewelers' Association.

Jewelers whose business has been hurt by competition of firms handling cheaper lines can improve their position by gaining public confidence, J. P. Archibald, Blairsville, Pa., past president of the association, said.

CHARGES 'PLOT' TO HANG 'CANDY KID' ON FRIDAY

Baltimore, Aug. 10 (I.N.S.).—A charge that New York and Maryland officials were "guilty of conspiracy" to hang Richard Reese Whittemore was made today by Mrs. Virginia Peters Parkhurst, a Democratic candidate for the Senate.

She has arranged for a conference with Governor Ritchie to urge the "Candy Kid's" sentence be commuted to life imprisonment. Whittemore is scheduled to hang at 12:10 a. m. Friday for the murder of a penitentiary guard.

SHIPPING BOARD MUMM ON LEVIATHAN CHARGES

Washington, Aug. 10 (A.P.).—The Shipping Board does not expect to announce the results of its recent investigation into charges of liquor-selling aboard the Leviathan.

Officials indicated today they desired to take no further part in the public controversy started by W. H. Stayton, head of the Association Against the Prohibition Amendment, when he charged liquor sales had been made on the Leviathan and government ships.

Four Tracks Blocked

Philadelphia, Aug. 10 (A.P.).—All four tracks of the Pennsylvania Railroad main line, between Philadelphia and New York, were blocked early today when ten cars, loaded with sand and gravel, were wrecked between Tullytown and Morrisville, Pa.

"JACKIE" IN DANGER

OH, SO LOVING!
Jackie and one of the "grown-ups" in screenland of whom he is fond—and she of him. He is a great favorite with all.

JACKIE SNAPS GOVERNOR FULLER AND
When he was in Boston the movie boy visited the State Hous. .ook away a souvenir of the chief executive. He is cautioning them to look pleasant as he aims his camera.

IN "THE KID"
Scene from play with Jackie and Charlie Chaplin.

FATHER AND MOTHER
Mr. and Mrs. John H. Coogan, who's son has made such a hit with movie fans.

SAVED DROWNING WOMAN

Robert W. Daley, Boston College High School student, and his sister, Margaret, of Dorchester, will have Carnegie hero medals if the Summer colony at North Conway, N. H., has anything to say about it. He pulled Mrs. Olive Chase out of Echo Lake after she had gone down three times.

BOY AND SISTER RESCUE HEROES

Robert W. Daley, Boston College High School student, and his sister, Margaret G. Daley, of Bowman street, Dorchester, will receive national recognition of their heroism, if the Summer colony and "natives" of North Conway, N. H., have their way.

Young Daley swam to the rescue of Mrs. Olive Chase of Kearsarge, N. H., after the woman had gone down for the third time in Echo Lake.

Then, when her brother was having trouble bringing the woman ashore, Margaret, though no great swimmer, leaped into the water and aided in the rescue work. Physicians said that Mrs. Chase must have died in any event had it not been for Miss Daley's yeoman work at resuscitation by the prone system.

Vacationists and townsfolk of the Summer resort have joined in a petition that the heroic brother and sister be awarded Carnegie medals.

EAST BOSTON MAN SAVED FROM DEATH ON THIRD RAIL

Coleman Kelly, twenty-three, of No. 135 Third street, East Boston, a laborer, was saved from electrocution at the Maverick square terminal, East Boston, today by the heroic action of his foreman, Clifford Wanberg, who, at the risk of his own life, dragged Kelly off the third rail.

Finishing a night's labor, Kelly stepped across the tracks to put away his tools and caught his left foot against the rail. He was unconscious when Wanberg reached him.

With a heavy piece of wood, the forman pushed Kelly's form out of danger

STORM-DAMAGED SHIPS ARRIVE AT HALIFAX

Halifax, N. S., Aug. 10 (I.N.S.).—Two steamers, victims of the recent hurricane that swept over the North Atlantic, arrived here today for repairs. They are the Roman Prince, from Norfolk for England; and Baluchistan, from Hampton Roads, Va., for England. Two of the crew of the latter were removed to a hospital when the vessel docked.

DOCTOR HELD ON 5 CHARGES

Dr. James S. Goodwin, dentist, of Cambridge Turnpike, Concord, faced Waltham District Court on an arry of automobile charges that included about everything in the repertoire of the other Mr. Goodwin, registrar of motor vehicles.

The dentist was charged with drunkeness, driving an automobile while he was under the influence of liquor, driving so as to endanger the public, driving without license, driving without registration.

Police said he was traveling at a rate of fifty miles an hour on Lincoln street, Waltham. His car crashed into a parked car in which sat Mrs. Thomas Norton of Lincoln street. The target car was hurled against a telegraph pole, and Mrs. Morton, who is soon to become a mother, was so severely injured she was taken to the Waltham Hospital.

At the station house the dentist protested he was not drunk, and demanded to be examined by two physicians. The two doctors he named were called and the police themselves called City Physician Fuller to examine the man.

The case was continued to August 19.

FIREWORKS FACTORY BLAST LOSS $50,000

New Durham, N. J., Aug. 10 (I.N.S.).—The charred and shattered remnants of a building of the New York Fireworks Company here are being watched today lest some unexploded bits of fireworks go off in the smouldering ruins and detonate nearby storehouses of the concern. The blast which razed the building and did $50,000 damage sent residents of the neighborhood fleeing, fearing another Lake Denmark arsenal disaster.

UNFILLED ORDERS OF STEEL SHOW INCREASE

New York, Aug. 10 (A.P.).—Unfilled orders of the United States Steel Corporation on July 31, made public today, were 3,602,522 tons, an increase of 123,880 tons compared with the end of the preceding month. The gain was the first recorded by the corporation this year.

CAVEMAN PURSUED HER

This is Miss Edith Erickson. Police saved her when Fred Bracunaer pursued her into her Roxbury home and demanded she marry him. Her ardent admirer was sent to the Psycopathic Hospital for observation. Modern cavemen seem to find ancient tactics don't go in 1926.

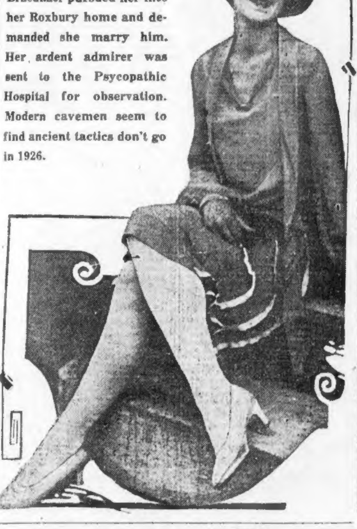

ROMANCE IS ENDED OVER ICE CREAM

Betty Niven Marrier to Florida Broker at Quincy; Will Break News to Parents

Eighteen-year-old Betty Niven of Cambridge and Henry Allan Balcomb, late of St. Petersburg, Fla., who last week gave Cambridge reporters a run-around on their prospective marriage, had the ceremony performed early today in a Quincy drugstore.

It may be the couple thought they were still avoiding the publicity which caused them to refrain from using their marriage license last week, but if so they were strangely deluded.

Within a short time after the ceremony in its unique location, practically all of Eastern Massachusetts was aware of it, and it is likely there will be some explaining for the bridegroom to do.

FOR ICE CREAM.

The young couple, accompanied by friends, were motoring from Hampton Beach to Cape Cod when they reached the Elks' Home Pharmacy in Quincy Centre and went in for an ice cream.

While in the store the question of getting married was brought up, and someone suggested calling a clergyman. The idea proved popular, with the result that the Rev. James H. Sankey of Quincy was awakened and after the matter was explained to him he dressed and hurried to the drugstore, where he made Miss Niven and Balcomb one. Joseph Norton of St. Petersburg, Fla., a friend of the groom, was best man.

After the wedding the couple left for the United States Hotel, where they planned to break the news to Betty's family.

The bride is a former Cambridge High and Latin School student, who lives with her mother and married sister, Mrs. Robert A. Craig, at No. 71 Norfolk street, Cambridge.

IN SECRET PACT.

Balcomb appeared from Florida in Cambridge a short time ago, giving his occupation as a broker, and carelessly broadcasting the information that he had "cleaned up" in Florida land deals.

On July 28 he appeared at Cambridge City Hall and filed intentions to marry Miss Niven. At that time he begged the newspapermen to help him maintain secrecy and they agreed on condition he give them the story immediately after the wedding, which was scheduled for the following Wednesday. Wednesday arrived, but no Henry, although later Betty appeared and obtained an additional postponement of the story from the soft-hearted reporters.

Again the young couple ran out on their agreement, and the next event was the drug store wedding. According to Mrs. Craig, the girl's family knew nothing of the romance until informed last week by newspapermen.

BAD BILLY GOAT NEEDS LESSON IN ETIQUETTE

New Orleans, Aug. 10 (I.N.S.).—Samuel Jourdan, who is said to be the owner of a "notoriously vicious billy goat" that butted Mrs. Julia Miller last year while she was opening a gate in front of her house, was defendant today in a $5,000 personal injury suit.

The victim said she was under a physician's care for several months after being butted.

Accused Slayer Escapes

Jolliette, Que., Aug. 20 (I.N.S.)—Albert Teville, twenty-two, charged with attempting to slay Miss Anna Grandchamp, escaped from jail and was sought today. Treville met the girl as she was driving in a buggy with another young man and in a jealous rage opened fire with his revolver.

Rooms of all kinds in the Classified Ads.

Craig Kennedy in "The Beauty Shop"

"Poor Little Dead Butterfly"

Bv Arthur B. Reeve

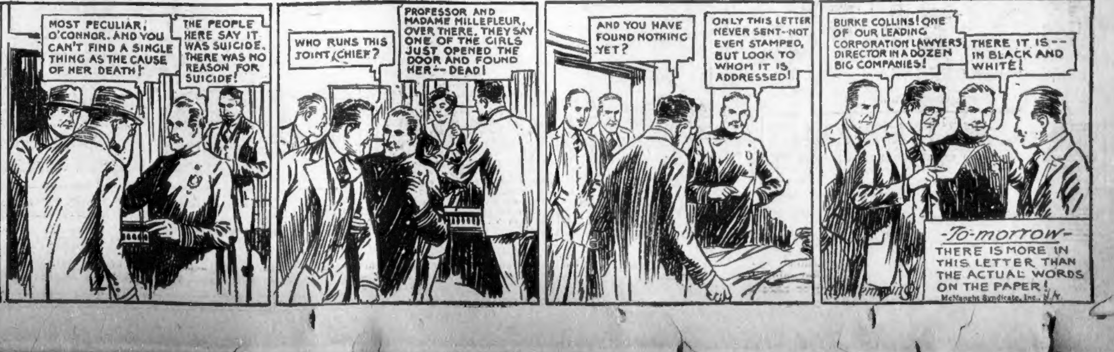
AS DEPUTY O'CONNOR AND CORONER LESLIE AT THE NOVELLA BEAUTY SHOP ARE ANXIOUSLY TRYING TO LOCATE HIM, CRAIG KENNEDY HAS BEEN BEEN CALLED IN BY A FRIEND AT THE HEIGHTS HOSPITAL ON A STRANGE CASE. A GIRL HAS BEEN PICKED UP IN A HYSTERICAL CONDITION ON THE STREET, CRYING, "SHE'S AFIRE! HER LIPS SHINE! THEY SHINE!" KENNEDY LEAVES THE HOSPITAL IMMEDIATELY ON RECEIVING WORD FROM WALTEI AMESON THAT BLANCHE BLAISDELL, THE ACTRESS, HAS BEEN FOUND DEAD AT THE NOVELLA.
MOST PECULIAR, O'CONNOR. AND YOU CAN'T FIND A SINGLE THING AS THE CAUSE OF HER DEATH!
THE PEOPLE HERE SAY IT WAS SUICIDE. THERE WAS NO REASON FOR SUICIDE!
WHO RUNS THIS JOINT, CHIEF?
PROFESSOR AND MADAME MILLEFLEUR, OVER THERE. THEY SAY ONE OF THE GIRLS JUST OPENED THE DOOR AND FOUND HER--DEAD!
AND YOU HAVE FOUND NOTHING YET?
ONLY THIS LETTER NEVER SENT--NOT EVEN STAMPED, BUT LOOK TO WHOM IT IS ADDRESSED!
BURKE COLLINS! ONE OF OUR LEADING CORPORATION LAWYERS, DIRECTOR IN A DOZEN BIG COMPANIES!
THERE IT IS-- IN BLACK AND WHITE!
-To-morrow-
THERE IS MORE IN THIS LETTER THAN THE ACTUAL WORDS ON THE PAPER!
McNaught Syndicate, Inc., N.Y.

Those "Scoops" Again

Yesterday was an interesting one from the news point of view.

The carbarn bandits received a stay of execution.

THE BOSTON EVENING AMERICAN told of this EXCLUSIVELY in its Night Edition.

Three hours later its contemporaries carried the facts.

The secret marriage of John Hays Hammonds, Jr., was told of EXCLUSIVELY in the Night Latest Edition, and no other Boston paper carried it until this morning.

And by the way, you didn't have an opportunity to read the chatty interview with Elsie Ferguson unless you read THE BOSTON EVENING AMERICAN.

You're welcome.

EX-SECRETARY HACKETT DEAD

Portsmouth, N. H., Aug. 10.—Frank W. Hackett, eighty-five, former Assistant Secretary of the Navy, died today at Portsmouth Naval Hospital, where he had been ill with heart disease a month.

He practiced law in Boston, Philadelphia and Washington, was appointed Assistant Secretary of the Navy by President McKinley in 1900 and took part in settling the controversy between Admirals Sampson and Schley regarding the Battle of Santiago.

A graduate of Harvard, class of 1861, he enlisted in the navy and was paymaster on the U. S. S. Miami when she fought the Confederate ram Albemarle off North Carolina in 1864. In 1873, at Havana, he was private secretary to Caleb Cushing, senior counsel for the United States in arbitrating the Alabama claims.

He is survived by his wife and two sons, W. H. Y. Hackett of Dedham, Mass., and Chauncy Hackett of Washington.

2 HELD AFTER ALKY KILLS 60

Elmira, N. Y., Aug. 10 (I.N.S.).—Federal agents held Dave Lewis and J. Horowitz in custody here today while they searched for two others wanted in connection with the distribution of wood alcohol. The seizure here of 1,625 gallons of alcohol led to the arrests of the two men.

The arrests and seizure of alcohol were results of the crusade against the distributors of the poison liquor who brought about 60 deaths in New York State.

BELGRADE DEMANDS THAT BULGAR RAIDERS DISBAND

Belgrade, Aug. 10 (A.P.).—Jugoslavia, says the government organ, Wreme, has demanded of Bulgaria the complete disbandment of the Macedonian comitajis, or irregulars, recently accused of making raids across the Serbian border.

A demand for extradition of the leaders of the irregulars to Jugoslavia and compensation for dependants of the gendarmes killed in recent raids also is made.

SAYS OFFICIALS TOOK BRIBES

Ballston Spa, N. Y., Aug. 10 (A.P.).—Charges of collusion between Saratoga County officials and alleged gamblers at Saratoga Springs were before Supreme Court Justice Christopher J. Heffernan, special commissioner appointed by Governor Smith to investigate the gambling charges today

District Attorney Charles B. Andrus was singled out for special attack by Jules Formel, who has served time in State Prison for operation of a gambling house in Saratoga Springs in 1919.

Formel charged that Andrus received 10 per cent. of the profits of a gambling place Formel ran at No. 210 South Broadway, even complaining at one time that he was not getting his share

Andrus promised to pay Formel's wife $100 a week while Formel was in prison, in return for a promise of silence by the gambler on the district attorney's alleged activities.

"I kept my word," said Formel, "but he never paid the money. I was framed and went to prison for Andrus."

ALL WEDDING LACKED WAS A BRIDEGROOM

Northbridge, Aug. 10.—Voila moi, attendant a l'eglise. That is the French version of the old Cockney song, "Waiting at the Church," as chanted by Yvonne Lafreniere today. Yvonne was left desolate in the midst of her wedding party at St. Peter's Church, because of the recreant truck-driving Romeo, Joseph Mathieu.

Joseph simply didn't appear, and didn't even send a note, as did the missing bridegroom in the song. His relatives know no reason for his failure to enter the marital picture, and the search for him is on.

Dedicate New Church

Uxbridge, Aug. 10.—The new $250,000 St. Mary's Church will be dedicated Sunday.

TODAY

Continued from First Page.

tates from which revenues were spent by worthless grand dukes and divided the land among Russian peasants.

Those peasants support Bolshevism despite its defects, fearing to lose their land if Sovietism should fall.

TROUBLE WILL COME, presumably as it always does, from quarrels among leaders. In the French Revolution, Robespierre cut off Danton's head after he had presided as "high priest" at the "Festival of the Supreme Being." Then the convention declared Robespierre an outlaw, and, with his jaw broken, Robespierre was dragged to the guillotine and his head chopped off.

Marat had his day of power, but Charlotte Corday murdered him. The French got tired of revolution, and Napoleon took charge of them, dragged them all over Europe and gave them something to make them really tired.

Something like that probably will come in Russia, for history really does repeat itself.

MEXICO IS SAID to now be comparatively quiet. During the past week from fifty to sixty men have been killed, two hundred hurt. A boycott on all merchandise from Mexico is suggested in Spain, but that would be a boycott on Mexican Catholics earning a living. Practically all workers in Mexico are Catholics.

HERE A RELIGIOUS-POLITICAL fight starts two years ahead of time. Bishop Adna W. Leonard, general superintendent of the Methodist Episcopal Church in New York, attacking Governor Al Smith, says: "No Governor, be he nullificationist or not, can kiss a Papal ring and ever get within gunshot of the White House."

Bishop Leonard wants "immigration laws enforced against Latin races that would flock to this country." The bishop shouted, "I am 100 per cent. Anglo-Saxon; America is a Protestant nation and always will remain so."

The bishop might remember that if Christopher Columbus, who was not 100 per cent. Anglo-Saxon, hadn't come to America the earnest bishop might not be here.

ALSO NOBODY can say, with certainty, "I am 100 per cent. Anglo-Saxon." Many things happened on those foggy British Islands, when the Basques came from Spain and left their broadheads there, when Caesar brought his troops of the "Latin races," taking possession of Saxon lands and Saxon ladies; when William the Conqueror brought his Frenchmen, also of the "Latin races," with his half brother, the tall Catholic bishop, riding beside him. The Methodist bishop might have some of his blood.

MARK SULLIVAN believes that Mr. Pomerene of Ohio might be elected as compromise candidate between Smith and McAdoo. But if Governor Smith is thrown out of the convention because he is a Catholic, the chances are ten to one that no other Democrat will be elected in 1928.

Democrats can hardly expect to throw out a Catholic candidate because of his religion, without also throwing the Catholic vote out of the Democratic party.

Today at primaries in four States, Ohio, Nebraska, Alabama and Arkansas, citizens will vote on issues, none of which ever worried Thomas Jefferson or Washington—the Ku Klux Klan, labor issues, farm relief and, especially, prohibition.

THIS IS A RELIGIOUS country, financially at least. Dr. Lovejoy, of the "Council of the Churches of Christ of the United States and Canada," says religious Americans gave to religion last year $648,000,000. That sum, about $6 a head for everybody in the United States, ought to save many souls, if carefully spent.

On the other hand, you notice that the little New England church was packed when Mr. and Mrs. Coolidge attended divine service, whereas ordinarily there are plenty of empty seats. The President is well worth seeing, of course, but, if religion were really a vital part of life, you would expect the church to be crowded with or without the President, the Lord Himself being always there.

W. C. Chapin Dead

San Francisco, Aug. 10 (A.P.)—William Cantner Chapin, 52, widely known as a mining man, publisher, soldier and capitalist, died here early today after a month's illness.

20,000 K. P.'S IN SESSION

Chicago, Aug. 10 (I.N.S.).—The thirty-fourth convention of the Knights of Pythias opened today with 20,000 members from many parts of the United States and Canada in attendance.

The delegates were welcomed by Mayor William Dever.

$600,000 PROPERTY LOSS IN AUTO ACCIDENTS

Washington, Aug 10 (A.P.)—Highways of the United States must be constructed in the future with a view to protecting lives, and not merely to provide a temporary means of transportation, in the opinion of Secretary Hoover of the Commerce Department.

Property loss as the result of accidents in the past twelve months was placed by the Secretary at more than $600,000,000 with a death toll in excess of 80,000.

Uniform traffic regulations throughout the United States and Canada, are necessary he declared in a statement made public today by the American Roadbuilders' Association.

"Uniform laws by the States are necessary to check the terrific toll in life and property that reckless automobile driving levies annually in America," Hoover said.

Looking for a room? Turn to the Classified Ads.

BOY NEBRASKAN GETS REPRIEVE FROM DEATH

Lincoln, Neb., Aug. 10 (A.P.).—Etnaid Ringer, 19, the youngest Nebraskan ever condemned to death, today received a three-day reprieve.

Governor McMullen granted the third respite so that the Board of Pardons and Paroles can hear Ringer's application for commutation. Ringer was sentenced to be electrocuted for the murder in 1924, of Carl Moore, a Hastings, Neb., automobile salesman.

Get your bearings through the Classified Ads.

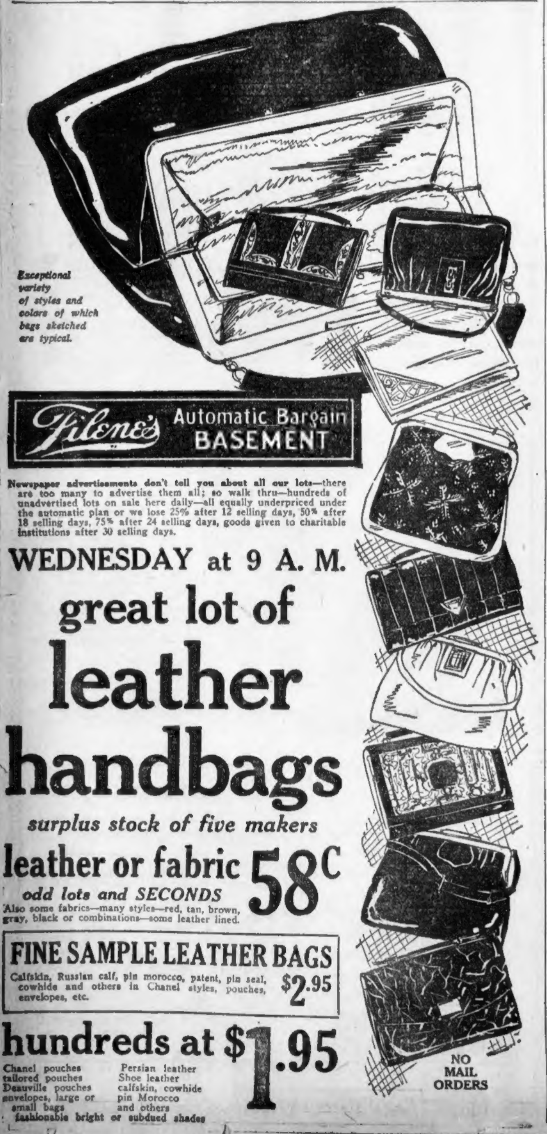

Exceptional variety of styles and colors of which bags sketched are typical.

Filene's Automatic Bargain BASEMENT

Newspaper advertisements don't tell you about all our lots—there are too many to advertise them all; so walk thru—hundreds of unadvertised lots on sale here daily—all equally underpriced under the automatic plan or we lose 25% after 12 selling days, 50% after 18 selling days, 75% after 24 selling days, goods given to charitable institutions after 30 selling days.

WEDNESDAY at 9 A. M.

great lot of leather handbags

surplus stock of five makers

leather or fabric 58c

odd lots and SECONDS

Also some fabrics—many styles—red, tan, brown, gray, black or combinations—some leather lined.

FINE SAMPLE LEATHER BAGS $2.95

Calfskin, Russian calf, pin morocco, patent, pin seal, cowhide and others in Chanel styles, pouches, envelopes, etc.

hundreds at $1.95

Chanel pouches
tailored pouches
Deauville pouches
envelopes, large or small bags
Persian leather
Shoe leather
calfskin, cowhide
pin Morocco
and others

fashionable bright or subdued shades

NO MAIL ORDERS

Your Favorite Foods

A&P Where Economy Rules

At the A & P you are sure to find your favorite, nationally advertised brands of groceries—at low prices!

A Value-Giving Event of Importance to Thousands of Women!

OUR ANNUAL MID-SUMMER COFFEE SALE

These coffees are our regular brands—selected by experts as the very best coffees sold in this country—and offered this week at very low prices

BOKAR COFFEE SUPREME lb pkg 45c

RED CIRCLE FAMILY BLEND lb 39c

EIGHT O'CLOCK PURE SANTOS lb 35c

Delicious milk crackers for use with salads, milk or cheese!
Royal Lunch Crackers 2¼ lbs 37c

The favorite summer breakfast food!
Puffed Rice 2 pkgs 25c

Selected pea beans—carefully cooked with pork and tomato sauce!
Campbell's Beans 3 cans 20c

Let soaking take the place of rubbing!
Chipso large pkg 19c

For cakes, candies—and as a finishing touch for salads!
Marshmallow Fluff small can 10c large can 19c

RAJAH. *A novel meatless filling—try it!*
Sandwich Spread jar 22c

The modern dentifrice that really cleans the teeth and mouth!
Mellex Tooth Paste large tube 19c

A crisp, brown, nut cookie—very tasty!
Nut Wafers EDUCATOR lb 21c

PRESERVING AIDS

Mason Jars dozen quarts 93c dozen pints 79c
Jelly Glasses doz 41c
Everseal Jars doz qts $1.09 doz pts 99c
Jar Rings 3 pkgs 25c

BUTTER
The finest pure cream butter that is made. Always at a low price. lb 46c

BACON
Sliced, rindless, sugar cured bacon. Serve crisp slices for breakfast. lb 39c

Grandmother's Bread
A quality loaf at a quantity price. Made in our own bakery of the best materials. Taste it!
Large loaf 9c
RAISIN BREAD THURSDAYS loaf 12c

The A & P News, published weekly, contains many recipes and helpful household hints. Ask the store manager for your copy

THE GREAT ATLANTIC & PACIFIC TEA CO.

E. W. BURT & CO.
17 West St.

A Hurry-Away . .
1000 pair of Women's Shoes

1.85

This Summer's Favorite Models; odd sizes and broken lots; but excellent choosing in the popular sizes.

Wise economy, indeed, to buy several pair at this low price

At $1.85 a pair they are sure to go quickly—Come early tomorrow

SALES FINAL, OF COURSE

Women's Misses' Stout Style

C. F. Hovey Co
Established 1841

Women's Misses' Stout Style

BEGINNING TOMORROW (Wednesday) at 9
FOR 3 DAYS ONLY

Annual Advance Sale
Fur-Trimmed Coats
IN WOMEN'S, MISSES' and STOUT STYLE SIZES

1200 Coats---Nearly $100,000 Worth ---To be Sold for $69,600--- Actual Savings of $17 to $40 on Every Coat!

☛ Choose Your Coat Now to Obtain This Saving—PAY IN NOVEMER, ☚
When You Want Your Coat to Wear
Charge Purchases Billed Nov. 1st.
$10 Deposit on Cash Purchases

Prices After This Sale Will Be $75 to $98

Choose from Over 30 Styles; All Style Leaders for Fall 1926

BEAUTIFUL FABRICS

Leading fabrics emphasizing Pile and Bolivias
VENISE FABRIC
LUSTROSA FABRIC
VELSHEEN FABRIC
F. & H. CAMEL HAIR CHECK
MOUSELERA FABRIC
AM. BROADTAIL CLOTH
GLOWANA

$58

THE COLORS
Black: Monaco Brown: Levier Gray
Turenne Blue: Gracklehead Blue
Chanel Red: Navy: Friar Brown
Lebanon Green

See the New Fabrics, the New Colors, the New Silhouettes, the New Fur Trimmings

RICH FURS

BEAVER COLLARS AND CUFFS
FOX
NATURAL SQUIRREL
RINGTAIL OPOSSUM
VICUNA FOX
MANCHURIAN
CANADIAN WOLF
MINK DYED SQUIRREL

Misses' Sizes 14 to 20--Women's Sizes 34 to 46--Stout Style Sizes 42½ to 54½

Misses' Coats, Third Floor—Women's Coats, Second Floor—Stout Style Coats, Second Floor

4 PRIESTS ARE SHOT DOWN IN MEXICO RIOT

Continued from First Page.

no opinion would be hazarded pending instructions from the State Department. However, it is regarded as significant here that the American Ambassador and the British Minister, Esmond Ovey, conferred at length.

The British Minister has already forwarded a note of protest to the Mexican government.

Mission From U. S. Lauds Calles' "Welfare Program"

Mexico City, Aug. 10 (A.P.).—The self-styled "good will mission from the United States to Mexico" which has been studying the religious situation here, is of the opinion that the administration of President Calles is engaged in a great program of social reforms which are essential to the welfare of Mexico.

A resolution passed by the mission, which is headed by Dr. Alva Taylor, editor of "The Christian Century," says:

"We believe a program of education and social reform necessary for the rehabilitation of Mexico. We believe the Calles administration is engaged in a great program of social reform, and that all truly interested in the welfare of Mexico will co-operate in its essential undertakings."

FAIR TO ALL RELIGIONS.

The mission issued a statement in which the President is quoted as saying that the Mexican government respects all religious equally and gives to all the same protection and liberty.

He reiterated, the statement read, that the Catholic church throughout history had disobeyed the laws and brought about wars, disturbances and bloodshed in Mexico and that the present government had been forced by the Church's attitude to make the Church obey the law, and declared that the religious laws of Mexico would never be repealed, even if the Catholic Church turned toward the Government, but that in that event it would not be necessary to enforce penalties.

NO DISORDERS SEEN.

The statement of the mission says the members have seen no riots or any signs of riots in Mexico.

The mission, which includes in addition to Dr. Taylor, the Rev. Sidney Gulick of New York, numbers thirty-two, including about ten Protestant ministers from the Middle Western part of the United States.

The "good willers" informed the President, the statement says, that they had heard the Protestants had opposed the religious law as vigorously as the Catholics.

"That is not so," the President is quoted as replying. "The Protestant leaders have all submitted themselves to the law. We have no difficulties whatever with them. They are all at peace and putting their time to religious work."

Finance Head to Probe Mexican Economc Statuis

Mexico City, Aug. 10 (A.P.)—Alberto J. Pani, Minister of Finance has appointed a committee of experts representing all important banking and financial institutions in Mexico to investigate the economic situation and fluctuations in exchange.

The committee is to be headed by Daniel Aguilar, head of the technical fiscal department of the Treasury. The committee will recommend measures, political, economic and fiscal, for the stabilization of exchange and improvement of the general economic situation.

There has been a sharp drop in the value of silver money in Mexico and prices of certain foodstuffs are rising

The bankers assert that there is no necessity for alarm, although the people are linking the fall in the value of silver with the economic boycott declared by the National League for the Defense of Religious Freedom. The bankers deny that this is a fact.

It is asserted by the bankers that the slump in silver is due to the government's having accumulated a large gold reserve to support a new issue of paper money by the Banco de Mexico and for the payment of Mexico's foreign debts. For this purpose they estimate that some 70,000,000 pesos of gold had to be withdrawn from general circulation and assert that the natural law of supply and demand has increased the value of gold in terms of silver.

Pistol Battle Causes Panic In Mexican Theatre

Mexico City, Aug. 10 (A.P.)—A panic was narrowly averted in a downtown theatre during a joint debate on the religious question when a battle with pistols over political animosities took place in front of the theatre.

The feeling inside the theatre was tense when a group of Congressmen staged a free-for-all gun fight. The fight was not connected in any way with the religious situation, being due purely to politics.

The audience in the theatre, however, became highly excited, thinking the shooting was brought about by the religious controversy. Order was soon restored and the debate continued. None of the fighters was killed or wounded.

K. of C. May Ask U. S. Intervention in Mexico

Paul Smith's, N. Y., Aug. 10 (Universal).—The formal protest of the Knights of Columbus against conditions in Mexico together with the appeal for intervention by the United States will probably be lodged with President Coolidge here shortly.

A delegation of officials, of the Supreme Council, was understood to be on its way here, having asked for an appointment with the President.

President Coolidge has already made plain that the government looks upon the Mexican trouble as a domestic matter in which the United States government would be unwarranted in interfering.

Shimmy-y-y-y!

GILDA GRAY

Gilda Gray, noted dancer, as she stepped from a train in Los Angeles to fulfill a contract on the West coast. (I. N. R.)

MORE OFFERS OF MEDIATION IN MEXICO

New York, Aug. 10 (A.P.).—The New York World says today the Mexican government has received offers to mediate its differences with the Catholic Church which have not been published nor brought results.

In a copyrighted statement oy Archbishop Joe Mora y Del Rio, it is declared that such offers have been received from "highly qualified personages" other than President Leguia of Peru and Latin-American diplomats, whose tenders were published.

The archbishop denied that the church is attempting to set up a State within a State, but, he said, "the beliefs of the Mexican people do not harmonize with the Mexican laws and constitution."

"To ask and to try for derogation of these laws," the archbishop said, "is not going against the sovereignty of the nation."

Some of the State Legislatures, he continued, "absolutely attack the dignity and existence of the Catholic priest; for example, in the State of Tabasco, there is a monstrous law which aims to oblige Catholic priests to marry."

In answer to the government statement that the registration of the priests is merely a police measure, the archbishop stated that it is not only unnecessary but that the government's reason is merely an excuse to bring the clergy under civil rule and withdraw the priests from the control of the church as far as possible.

Replying to President Calles' statement that Protestant ministers are doing their work tranquilly, he said:

"If this is true, it is one more proof that his idea is to attack the Catholic religion—the religion of a majority of the nation—or that the Protestant ministers do not mind the intromission of civil power in their purely religious matters and submit voluntarily to it, a thing which Catholics cannot do in accord with the Divine constitution of the church."

Mexican Soldiers Stage Revolt; Overpower Police

Mexico City, Aug. 10 (A.P.)—Captain Fanfilo Plata and his company of Federal soldiers have revolted, disarmed all the local police of Ayutla, in the State of Guerrero, and gone into the country, according to special dispatches from Ayutla.

CANDY
PENNY A POUND PROFIT

Old Timers— with a Charm that is always new

Old Fashion Gum Drops 19¢
Full Pound
Special all this Week! Regularly 39c

For Tomorrow Wed., only

Milk Chocolate Covered Assorted Fresh Fruit 29c
Regularly 40c Half Pound

Old Fashion Cocoanut Bon Bons 44c
Regularly 59c Full Pound

Loft
505 Washington St. and 123 Summer St. Also 309 Westminster St., Providence, R. I.

GILCHRIST'S
One of the Great Stores in the American Retailers' Association, Inc.

3 Striking Values in Our August Furniture Event!

Cut Velour Suite, *3 Pieces*

A very low price, but made to Gilchrist's very strict standards; all new materials—a big advantage; kiln-dried frames; loose spring-filled seat cushions. $95.00

Bed, Spring and Mattress

A complete bed outfit at this low price; fit up an extra room; bed finished in brown, like walnut; guaranteed spring; cotton mattress with durable ticking. $24.50

We've Sold Hundreds!
End Table
$2.45

Birch, finished in mahogany; note rim under the top—gives added strength; well-made and durable.

FURNITURE DEPARTMENT—SEVENTH AND EIGHTH FLOORS—GILCHRIST'S

Legal stamps given and redeemed

MARITAL FILM AT ORPHEUM

"Lew Tyler's Wives," the feature photoplay at Loew's Orpheum this week is a picturization of a story that proved a "best seller" in book form.

It concerns the love tangle of "Lew Tyler," who was married to one woman, infatuated with another and couldn't forget a third. Frank Mayo and Ruth Clifford are the featured players.

However, this web of matrimonial discontent is finally worked out in happiness for Lew and the three women in a dramatic chronicle that is highly entertaining.

The vaudeville headliner is Bobby "Uke" Henshaw. The Pitter Patter Revue, a novel scenic offering in song and dance, is another act that is well received. Others are Russell & Burke in "Johnny's New Car"; the Four Pepper Shakers, colored dancers late of "Plantation Days"; Count Peronne and Trix Oliver in "A Song Symphony," and Bert & Hazel Skatelle in a novel acrobatic stunt. Short picture subjects complete the bill.

Every day is Bargain Day in the Classified Ads.

The Kid Himself

A STERLING ACTOR! Ford Sterling proves his worth with his splendid portrayal of the "Kid from West Philly" in "The Show-Off" at the Metropolitan.

FORD STERLING PROVES FINE ACTOR

Forsakes Mere Farce in Role in The 'Show-Off' Now at Metropolitan

After years of strenuous intimacy with the property pastry in the Sennett studio, and the hardly less artistic obscurity of "comedy relief" in all sorts of pictured entertainment, Ford Sterling has at last inherited a role that calls for something more than farcical foolery.

In the film treatment of George Kelly's "The Show-Off," now at the Metropolitan, he has had the chance of a lifetime and he has grabbed it with the same distinction that his protagonist of the stage won for himself when "The Ol' Kid from West Philly" struck out on his first pompous strut.

And thanks to Sterling and Director Malcolm St. Clair, the "Kid" is still strutting. Nothing of moment has been left out of the picture. The distortions of the usual "adaptation" are not to be detected and, what is more, Mr. St. Clair has added a fine touch in pitching his scenes in Philadelphia, the original locale of the play.

To begin with, there are some splendid "shots" of various places in the city, Independence Hall and the status of William Penn. And later, the irrepressible Aubrey is seen striding importantly across Market street, and again, allowing his blundering flivver to come bounding over the stairs at City Hall.

As for the Fishers, Mom, Pop, Joe and the girl, they are done to the life by Claire McDowell, C. W. Goodrich, Gregory Kelly and Lois Wilson. Aubrey barges his way in on them and they see him—all but the girl—as the bumptious bluff that he is, but are forced to bear with him with the fatal resignation of "one of the family."

On the stage at the "Met," Dan Quinlan's "Minstrel Memories" are seen with black-face comedians, soft-shoe dancers, sweet singers and "the entire company."

UPRIGHT AND PLAYER BARGAINS

J. P. COLLINS

1926 New Uprights, Players and Baby Grands at Great Sacrifice

Good Allowance on Your Old Piano

Underselling All Dealers

A Good Used Player Is Better Than a Poor New One

Chickering Player Piano a Bargain $235

As Low as $5 Down—$1 a Week

Free Delivery in N. E.

CHICKERING UPRIGHT	$46	VOSE PLAYER	$219
CHICKERING BABY GRAND	150	H. F. MILLER UPRIGHT	79
CHICKERING PLAYER	221	H. F. MILLER PLAYER	221
VOSE UPRIGHT	55	GULBRANSEN PLAYER	136

J. P. COLLINS Open Mon., Thurs. & Sat. Till 9 P. M.

100 SUMMER ST.—COR. DEVONSHIRE

TWO HELD FOR BREAK ATTEMPT AT LAWRENCE

Lawrence, Aug. 10.—Two men, said by the police to be old offenders, were arrested charged with attempting to break into the house of Mrs. Robert McCreery at No. 544 South Broadway. They gave their names as Frank Heffron of Lowell and Edward Ryan of Boston.

Marceline Day Given Part by Barrymore

By LOUELLA O. PARSONS,
Motion Picture Editor of Universal Service.

LOS ANGELES, Aug. 10.—The frantic search for a leading woman to play opposite John Barrymore in "Francois Villon" has ceased. John breathed a sigh of relief, walked out of United Artists' studios, and said:

"No more tests of beautiful women for me to look at to try to make a decision."

After an intensive search to find just the right girl Marceline Day was finally chosen. Marceline, who is not yet of age, and who has figured in more contract difficulties than most young women twice her age, has been loaned by Metro-Goldwyn-Mayer for this picture.

John Barrymore

A few years ago she was unheard of and so was her pretty sister, Alice Day, but actresses are made overnight and as I have frequently remarked it only takes one good part to establish them.

Marceline is now established, at least you would think so if you knew the companies that have tried to borrow her. Anyway, Mr. Barrymore believes he has exactly the type he wants and everybody is happy.

E. A. DUPONT BELIEVES IN REALISM mixed with a little romance. And, because he finds just that combination difficult to get, he has written an original story called "Moulin Rouge." This, incidentally, will be his next production preceding "The Battalion of Death," Gloria Swanson's second picture for United Artists.

Because of the widespread interest in "Variety" I think everyone will want to hear something about "Moulin Rouge." As far as I can understand, it is a study in contrasts between two chorus girls, one in this country and one in Paris, both of them in love with the same man.

The American girl leaves Chicago and takes a job with the Ziegfeld "Follies," the French girl goes to Paris and gets a job in the "Moulin Rouge." Both eventually find themselves in Spain attending a bull fight.

The foreign exteriors will be made abroad and Dupont is already arranging his plans so that he can film them on the other side.

Lila Lee

LILA LEE IS WORKING HARD these days getting ready to sail August 18 for Europe. Leaving a husband and a son entails certain domestic responsibilities and Lila is not one to neglect either James Kirkwood or James Kirkwood, Junior.

When she was offered the job as leading lady in "One Increasing Purpose," opposite Edmund Lowe, she hesitated because she couldn't make up her mind to stay away from home so long. But when one has a career one has to forget such things as being in love with one's husband and anyway she only will be on the other side a few months.

Bradley King and Harry Baumont, scenario writer and director of Hutchinson's well-known novel, are already in London holding daily conferences with the author.

Mr. and Mrs. Edmund Lowe, Lilyan Tashman, and Miss Lee leave for New York together.

Quick Quizzes on the Movies

By BARBARA BENTON

L. J. M., STOUGHTON.—How does one write for the films? And what chance has a person to "break in" on the game? The best way to answer this question is to simply explain how the successful ones go about it. The themes for most pictures you see are taken from some fairly well known book, story or play. The advantages of so doing is obvious—the completed film is bound to have some kind of "head start" with the box office. The author, as in most cases, may know little or nothing about the movies, but if the producers see something in his yarn, the rest is easy as far as the author is concerned. Once the story is purchased, the work of "adapting" is taken care of by the professional script writers. The director then puts it through "the works." However, not every successful book or play is suitable for the best in the cinema. There is a crying need for writers who can create brand new ideas and stories and give them to the screen as specially constructed plans for production. Such authors must be thoroughly familiar with the requirements of the business and, at the same time, know their public. Charlie Chaplin did all this when he wrote, directed and produced his "A Woman Of Paris"—without question one of the finest things ever done in motion pictures. The reason for it's excellence is plain. It was turned out by a man who knew his business all the way through

PLEASING BILL AT KEITH'S

There is music in the air at B. F. Keith's Theatre this week with the "Meistersingers," old favorites, presenting a collection of some of the songs that made them famous—and some that they made famous—interspersed with a few of the better popular hits.

The quality of their selections is excellent. In the newer numbers "Bye, Bye, Blackbird" scored heavily, while the "Indian Love Call" pleased the audience.

Billy Glason, comedian, possessing a wide assortment of jokes, in addition to a rather good voice, puts over a number of songs in a manner that wins him applause. Hubert Kinney and five dazzling young misses have a smart act, and McCloud and Norman are good. Claudia Coleman in "Feminine Types," Eddie Pardo, Gloria Archer and company in a clever sketch, and another act entitled "Just Fun," with Louis Brems, Dan Fitz and the Murphy Brothers, are all good.

An aerial act, the Four Bellis, Noel Lester and Company, and the regular news and feature pictures complete an excellent bill.

CATCH MAN WHO FLED COURTROOM IN 1924

Owen V. Quilty, 26, of Worcester square, South End, who escaped from the Superior Courtroom and got away by the roof in August, 1924, is at Charles Street Jail and will later be arraigned on a charge of being a fugitive from justice.

NEW YORK BY AUTO

In a "MOHAWK" through Picturesque New England by daylight DAILY from Hotel Westminster 8:30 A. M., $7.50.

TWO-DAY TOUR

to New York via Deerfield Valley, Mohawk Trail, Berkshires, Catskills and Storm King Highway and West Point. Daily Service.

ALL EXPENSE TOURS

By MOTOR in connection with Lake, River and OCEAN Steamers, to MONTREAL QUEBEC Niagara Falls, Adirondacks, White Mountains, Mohawk Trail, Thousand Islands, Sesqui-Centennial Exposition at Philadelphia. Daily Departures. CRUISES on the GREAT LAKES—SHORT SEA TRIPS—TOURS through EVANGELINE LAND — BERMUDA — CUBA—the NATIONAL PARKS—CANADIAN ROCKIES, etc., etc. Send for "TRAVEL," the book of a Thousand Tours. FREE.

HARSTERS TOURS
248 Washington St., Boston
Telephone Main 4760

FINE MUSIC AT STATE

Playing everything on the musical calendar from the classical to the jazz, the "California Nighthawks'" Band made their initial Boston appearance yesterday as the stage stars at Loew's State. To prove their versatility, the boys also "sing a few songs."

The screen portion of the State program offers two excellent photoplays "The Lone Wolf Returns," tops this department with a story from the pen of Louis Joseph Vance, and in which Bert Lytell and Billie Dove have the leading roles. It is a crook drama.

In "Then Came the Woman," the companion feature of the bill, Mildred Ryan, Cullen Landis and Frank Mayo have the leading roles. This is another "he man's" picture, and some situations call for some hard battling on the parts of Landis and Mayo. But the big punch is a raging forest fire that lays waste great strips of timberland in the North Woods.

YOUR SATISFACTION IS OUR SUCCESS

If you must wear ARTIFICIAL TEETH have them made where fit and satisfaction are guaranteed. WE SPECIALIZE IN PLATE AND BRIDGE WORK. All work guaranteed.

SPECIAL OFFER

RUBBER PLATE $12.50

Full upper or lower made of red rubber. Not like picture.

BRIDGE WORK per tooth $6
Silver Fillings $1
Cleanings $1

POSITIVE PAINLESS EXTRACTION FREE when plate or bridge work is ordered.

Examinations FREE.

PLATES REPAIRED WHILE YOU WAIT—OLD PLATES REMADE LIKE NEW THE SAME DAY.

DR. HEWSON DENTAL CO.
427 Washington St., Opp. Filene's.
Hours Daily: 8:30 a. m. to 6 p. m.
Lady Attendant. Phone Dewey 1007-J

COLLEGE YEARS WASTED, SAYS H. G. WELLS

British Author, in Magazine Article, Attacks 'Sports' Universities

Wasted are the four years spent by youths at colleges like Harvard, Yale, Oxford and Cambridge, in the opinion of H. G. Wells, noted British author, historian and critic, whose every published book is devoured by the reading public in England, America and throughout the world.

"The annual cricket, boat-racing, baseball and football universities," he calls the four great universities in an article in the September issue of Hearst's International and Cosmopolitan magazine.

"Every sort of intellectual activity is subordinated to a main business of attracting, boarding and amusing our adolescents. Only a minority do sound work. They do it against the current of opinion.

GRAVE LOSS OF TIME.

"This three or four-year holiday is too grave a loss of time at a crucial period. All the antiquated nonsense of calling people bachelors and masters and doctors of arts and science might very well go, with the gowns and hoods that recall some medieval alchemist or inquisitor, to limbo.

"They mean nothing. There is no presumption that a man who has the diploma, or whatever they call it, of M. A., is even a moderately educated man."

Wells outlines an idea for a new type of university, supplanting the traditional institutions and their outworn prestige.

And as if to lend color to the British writer's arguments there appears in the same issue of the magazine the dramatic story of the rise of Marcus Loew from New York's East Side to a $1,000,000 palace on Long Island, from a Penny Arcade to the centre of a network of theatres that pour tribute into his pockets from 'Frisco to Cairo via all the great capitals of the Western world.

A cool sail to the Tip of CAPE COD and return. S. S. Dorothy Bradford. See Tour & Travel Page.

Smothered in Oats

Chicago, Aug. 10.—Walter Brey, butcher, was smothered to death when he toppled, unconscious from apoplexy, into a bag of oats.

5 Dead in Autos

Buffalo, Aug. 10.—Auto accidents took a toll of five lives, seriously injuring four, when the Ohio State Limited struck a car.

The 20th Century Limited

Leave Boston 12:30 p. m.
Arrive Chicago 9:45 a. m.

Saves a Business Day

BOSTON & ALBANY RAILROAD

NEW YORK CENTRAL LINES

Amusements Amusements Amusements

THE REFRIGERATED SCOLLAY SQ. OLYMPIA

Biggest Show Value in Boston
NOW PLAYING
A Saucy, Spicy Comedy Scream
POLA NEGRI in Good and Naughty
with TOM MOORE & FORD STERLING
Vaudeville's Biggest Attractions
featuring the world's most renowned comedian, THE ORIGINAL DAFFY-DIL
BERT FITZGIBBONS
The World is "Cuckoo"—He's All Right
7 ALL STAR ACTS
OUR COOLING PLANT IS THE TALK OF NEW ENGLAND

LOEW'S STATE
Mass. Ave. Doors Open 12:45. Continuous from 1
Here's Music for You—Joe Rea
California Nighthawks
The Second Greatest Band in the World
12—MERRY MEN—12
ON THE SCREEN:
BERT LYTELL — BILLIE DOVE
In Louis Joseph Vance's Story
"THE LONE WOLF RETURNS"
Companion Picture
"THEN CAME THE WOMAN"

MODERN BEACON
SAME PROGRAM AT BOTH THEATRES
ROMANCE OF A MILLION DOLLARS
GLENN HUNTER, ALYCE MILLS
FOOTLOOSE WIDOWS
LOUISE FAZENDA, JACQUELINE LOGAN

KEITH-ALBEE BOSTON
Thrilling Northwest Mounted Police Melodrama
JAMES OLIVER CURWOOD'S THE WOLF HUNTERS
MILDRED HARRIS
Vaudeville Pat Daly & Co., You Gotta Dance, Lawrence Sterner, Goode & Leighton, Ferguson & Mack, Ramsay's Canaries, New Comedy Hits.

LOEW'S ORPHEUM
Continuous 9:15 A. M. to 10:30 P. M.
ON THE SCREEN: LEW TYLER'S WIVES With FRANK MAYO, RUTH CLIFFORD
ON THE STAGE: BOBBY "UKE" HENSHAW The Merry Minstrel
Pitter Patter Revue Song and Dance Offering
OTHER ACTS

B. F. KEITH'S Telephone HANcock 2720
Billy Glason—Meistersingers
CLAUDIA COLEMAN, BREMS-FITZ & MURPHY BROTHERS, McCLOUD & NORMAN, NOEL LESTER, FOUR BELLIS, PATHE, FABLES, TOPICS
HUBERT KINNEY—EDDIE PARDO
500 Orch. Seats, Mat. 50c, Eve. $1.10

THE COOL TREMONT Mat. Tom'w Eves. at 8.15
Dearest Enemy
Exquisite Musical Success with HELEN FORD & CHARLES PURCELL

NORUMBEGA NOW IN FULL SWING

BOWDOIN SQ. THEATRE — CONTINUOUS
"THE PHANTOM EXPRESS," with Ethel Shannon and David Butler, Mary Carr in "SOMEBODY'S MOTHER," Ralph Graves in "HOOKED AT THE ALTAR." 5 VAUDEVILLE ACTS

Need any male help? Turn to the Classified Ads.

EXCURSIONS
Sunday, August 15

Old Orchard $2.50
Train leaves North Station, 8:20 A. M. (E. S. T.). Stops at No. Lawrence (special cab service), So. Lawrence, Haverhill and Dover. Returning, leaves Old Orchard 6:25 P. M.

Winnipesaukee $2
Train leaves North Station, 8:40 A. M. (E. S. T.). Stops at Lynn, Salem, Beverly, Ipswich, Newburyport and Portsmouth, Somersworth and Rochester, N. H. Returning, leaves The Weirs 6:00 P. M.

Avoid Motoring Worries and Enjoy Your Week-End at These Famous Summer Resorts

BOSTON and MAINE RAILROAD

That bluffing boob every blum a lam

The Show Off Filmed at last
FORD STERLING, LOIS WILSON, LOUISE BROOKS in
For Auld Lang Syne "MINSTREL MEMORIES" Darkies, Dandies and Dances. A real minstrel show, end men and all. Rae Eleanor and Michael Ball—Their Sweet Music. Del Castillo. Klein and Orchestra. Billy Williams—A Whole Band
COOL COOL COOL METROPOLITAN

FENWAY Mass. Ave. at Boylston
Louise Fazenda — Jacqueline Logan in "FOOTLOOSE WIDOWS"
Conway Tearle, Barbara Bedford in "THE SPORTING LOVER"

OLYMPIA WASH ST
Pauline Frederick In "Her Honor the Governor" BIG VAUDEVILLE BILL

PHOTOPLAY DIRECTORY
TONIGHT AT YOUR NEIGHBORHOOD THEATRE

ALLSTON
CAPITOL COMM. AVE — Pola Negri, Tom Moore in "GOOD AND NAUGHTY"; Viola Dana in "Bigger Than Barnum's"; Visit the Starlight Promenade
ALLSTON BRIGHTON AVE. — Jacqueline Logan in "OUT OF THE STORM"; Fred Thomson in "THE TWO GUN MAN"

BOSTON (SO. END)
NEW COLUMBIA — Conway Tearle in "The Sporting Lover"; Helen Holmes in "Mistaken Orders"; Basket Night

CAMBRIDGE
CENTRAL SQ. CAMBRIDGE — Richard Dix in "SAY IT AGAIN"; Big Vaudeville Show
HARVARD NORTH CAMBRIDGE — Anna Q. Nilsson in "The Greater Glory"; Harold Lloyd in "NOW OR NEVER"

CHELSEA
OLYMPIA CHELSEA — Richard Dix in "SAY IT AGAIN"; Dorothy Devore, John Harron in "The Gilded Highway"

DORCHESTER
DORCHESTER THEATRE — All Star Cast in "Lady Windemere's Fan"; Lefty Flynn in "Smiling at Trouble"
FRANKLIN PARK — Patsy Ruth Miller in 'Hell Bent For Heaven'; Corinne Griffith in "MLLE. MODISTE"
STRAND UPHAM'S CORNER — Richard Dix in "SAY IT AGAIN"; Special Cast in "TYPHOON LOVE"
CODMAN SQ. DORCHESTER — Aileen Pringle in "THE WILDERNESS WOMAN"; Harry Carey in "The Frontier Trail"

DORCHESTER
FIELDS CORNER — Aileen Pringle in "THE WILDERNESS WOMAN"; Sena Owen in "SHIPWRECKED"
HAMILTON — Chas. "Buck" Jones in 'The Fighting Buckaroo'; News, Comedy, Screen Snapshots

GROVE HALL
NEW SHAWMUT — Marie Prevost in "Up in Mabel's Room"; Anna Q. Nilsson in "Her Second Chance"

JAMAICA PLAIN
NEW JAMAICA — Rod La Rocque in "Bachelor Brides"; Anna Q. Nilsson in "Her Second Chance"

MALDEN
STRAND MALDEN — Irene Rich, Clive Brook in 'The Pleasure Buyers'; 4 Acts New York Vaudeville

ROSLINDALE
RIALTO — Cullen Landis, Dorothy Revier in "ENEMY OF MAN"; Eleanor Boardman in "THE CIRCLE"

ROXBURY
DUDLEY — Reginald Denny in "ROLLING HOME"; All Star Cast in "GRASS"

SOMERVILLE
STRAND THEATRE — Jack Holt in "THE BLIND GODDESS"; Pete Morrison in "BUCKING THE TRUTH"

FIRST NATIONAL STORES INC.
WHERE NEW ENGLAND BUYS ITS GROCERIES
O'Keeffe-CONNOR-GINTER

First National Low Prices

Reflect the benefit of our huge purchasing power, and the economies of three organizations welded into one. This week's specials are another example of *"Highest Quality at Lowest Cost."*

Shredded Wheat 9c Pkg

P & G Soap The Famous White Naptha Bar 4c

Matches Parlor Large Size 6 Boxes 25c

Shrimp Large Firm Wet Pack Can 15c

Peas Sweet Sifted 3 Cans 29c

Franco-American SPAGHETTI With Tomato Sauce Can 9c

Sardines Norwegian Smoked In Olive Oil Can $9\frac{1}{2}$c

Pickles For the Picnic Lunch Sweet or Sour Mixed Pt. Jar 19c

Vinegar Full Strength Cider Buy now for your Pickling Requirements Gal. Jug 53c 3 Full Pints 25c

"The World's Finest Butter"

EVANGELINE SWEET CREAM BUTTER

FIRST NATIONAL STORES

YOUR first taste of the rich, full, SWEET-CREAM flavor of EVANGELINE Butter, will convince you that here is the finest butter that can be made. Produced in the finest dairylands of America. Made from the cream the minute it leaves the separator with no delays to lessen its fragrant freshness and purity. *Double wrapped in parchment. Never sold in bulk* 49c 1-Lb. Prints

Look for the words "SWEET CREAM"

Eggs Large Choice Selected Every Egg [illegible] Doz. 39c

Bacon Fancy Thin Sliced, no rind Lb. 39c

Bread Unsurpassed in quality. Made in our own Sunlight Bakeshops. Priced Boston District. Lge. Loaf 9c

our [illegible] .5 Fancy Pastry 1-8s bag $1.21

Ginger Ale 3 Pint Bots. 25c 2 Large Bottles 25c

COMMENT ON SOCIETY

Smart Set Out in Force for Princemere Polo

WHETHER PRINCEMERE won at polo or the visiting orange-clad riders carried off honors, made little difference to the smart throng which invaded Princemere for the final meeting between these two spirited teams. Superb horsemanship under a cloudless sky on a field well-nigh perfect made an inspiring picture.

POLO WAS A NORTH SHORE morning rendezvous. Mrs. Frederick Henry Prince, chatelaine of beautiful Princemere and its various appurtenances, was, with Mr. Prince, the centre of a gay little gathering.

THE PETITE AND ALWAYS TRIG MATRON was for the polo in a morning ensemble of knitted buttercup yellow frock, topped with one of those small hats which so smartly complete such array. The little Princeling with her, her small grandson, was adorable in a little French knitted suit.

MISS ELEONORA SEARS turned up for the match in trim riding kit, as did Mrs. Francis P. Sears, a lovely young matron of the Shore, whose gray habit was most effective. Mrs. Gordon Prince was in white, with large hat.

THOSE TWO INSEPARABLES, Miss Ella de T. Snelling and Mrs. John R. Mitchell, motored to the match. Both were in white, their silk frocks covered by fur collared white coats, and both, of course, were pictures.

AS MRS. MITCHELL, the former Miss Elizabeth Caswell retains all the piquant charm that made her days of single blessedness one round of admiration and attention. As society's very prettiest girl, "Sister" Caswell long held sway.

MRS. CHARLES FANNING AYER from her motor and Miss Theodora Ayer from a group of young people thrilled at the spirited play, as Orange County men in orange blouses flashed up and down the field against green and white bloused Princemere players.

TWO ATTRACTIVE DAUGHTERS of Dr. and Mrs. Maynard Ladd were there. Miss Gabrielle Ladd, next year a senior at Vassar, in white with black velvet jacket and small black hat, and the younger sister, Miss Vernon Ladd, all in white.

FROM A MOTOR Mrs. Nathaniel Simpkins, Jr., watched the polo. Mrs. Simpkins, like others of the smart set, was in riding togs, making Princemere as part of her morning constitutional. Mrs. Bayard Tuckerman tooled a car over, likewise Mrs. Reginald Boardman.

THE VISITING ORANGE COUNTY players, including the world-famous "Tommy" Hitchcock, Jr., have been much feted during their Shore stay. Frederick Prince, Jr., was their host at his cottage on the Princemere estate, and North Shore matrons vie' with one another to do them honor.

SUCH PLAYERS as Wing Commander Wise, a Britisher of much polo fame, Averill Harriman, Frederick Henry Prince, Jr., Robert E. Strawbridge, Harry East, J. Cheever Cowdin and Louis Stoddard lent much glamour to local polo, and resulted in play that electrified the gallery.

Betty Alden

MRS. R. CODMAN, JR.

The handsome yacht, Megilais, has been named after the part taken by the former Elinor Patterson in "The Miracle."

BROKER BEGINS THREE-YEAR TERM IN PRISON

New York, Aug. 10 (A.P.).—After fighting his case to the highest court in the State and losing his appeal, Louis Montgomery Kardos, Jr., former head of the stock brogerage firm of Kardos & Burke, which failed for several million dollars, began his three-year sentence at the penitentiary today. He was convicted of trading against the account of a customer.

FLIGHTS OF LOS ANGELES BOOM AERIAL COMMERCE

Lakehurst, N. J., Aug. 10 (A.P.).—The future of the lighter-than-air craft as a means of commercial transportation in the United States may be stimulated by frequent flights of the dirigible Los Angeles, it is believed by Rear Admiral William A. Moffett, chief of naval aeronautics, who was at Lakehurst today for another flight on the Navy ship.

After his return from a trip out to sea and over Long Island, he expressed his confidence in dirigibles as a valuable business unit, and declared that had Henry Ford "and a few more of his progressive type" experienced a flight aboard the Los Angeles the United States would be on a par with European countries in this respect.

The dirigible is prepared for a flight today to Cape May for calibration tests. The rear admiral will be a passenger.

Need any female help? Turn to the Classified Ads.

Wilson Bros Co

Movie Plan SPECIALS

Mon-Tues-Wed

10c Down

Take Your Choice $6 Every Watch New

ALL GUARANTEED

This Dainty Little Watch for Ladies and Misses. White Gold filled, fashionable hectagon shape. Guaranteed.

This Practical Sport Watch, solid nickel case, [illegible] dial, genuine leather strap, recommended for all-round service. Guaranteed.

This handsome gentleman's size Watch, richly chased and engraved, fancy dial, thin model—taking up little room in the pocket—a desirable timepiece for man or boy. Guaranteed.

ONLY ONE WATCH TO A CUSTOMER

None Sold for Cash—No Mail Orders filled on these specials.

Here's How You Pay on the Movie Plan:

10c Down	70c Seventh Week
20c Second Week	80c Eighth Week
30c Third Week	90c Ninth Week
40c Fourth Week	Then Pay $1.00 a week until watch is paid for.
50c Fifth Week	
60c Sixth Week	

We Want You and Your Friends for our Customers

Wilson Bros Co

BIG JEWELRY STORE

28-30-32 SCOLLAY SQUARE

Send for Watch and Diamond Booklet. Terms to Suit.

OPEN SATURDAY NIGHTS

Revere
Beach

The Coney Island of New England! Three miles of thrills absolutely free!

WATCH
FOR
YOUR
NAME
DAILY

You are entitled to $5 in passes for Revere Beach amusements and discounts at three of the leading restaurants if your name is among the hundred printed in today's

Classified Pages

Jordan Marsh Company

Great Basement Store

The Famous Store Within a Store
For the Sale of the Less Expensive Merchandise

Misses' Surf Satin (Cotton) Bathing Suits

Smart styles with ruffle skirts. Embroidered models and others trimmed with contrasting colors. Sizes 14 to 20 .... 1.00

Women's Colored Felt Hats

Splendid assortment of styles and colors. Good head sizes...... 1.00

Tremendous Demand and Limited Qualities make it Impossible to accept Mail or Phone Orders

Printed Rayopac

In all the wanted patterns and plain colors. Guaranteed fast. 36 inches wide.

3 yards for 1.00

In Our Great Basement Store

On Sale Wednesday--For One Day Only

Men's Athletic Union Suits

Sleeveless, knee length. Made of fine count nainsook.

2 for 1.00

112,540 Extraordinary Dollar Values

AN AVALANCHE OF SUPREME BARGAINS---DON'T MISS THEM

You Save from 25% to 50% on Every Dollar

Item	Price
Women's Chiffon Silk Hose, lisle garter tops. Black and colors. Seconds ....2 FOR	$1
Women's Full-fashioned Silk Hose, silk tops and lisle tops; discontinued numbers and colors.....	$1
Children's Mercerized Sports Hose, fancy tops. Seconds. 4 PAIRS FOR	$1
Boys' Cotton Golf Hose, good mixtures with fancy tops. 4 PAIRS FOR	$1
Boys' Long Trousers, woolen mixture, assorted colors. Sizes 6 to 15 years	$1
Women's Untrimmed Hats, of transparent straw. Large broad brimmed and small shapes. Styles for the matron and younger woman........	$1
Heavy Imported Pongee, natural shade. For skirts, dresses, underwear, etc. 33 inches wide. A YARD	$1
Women's Silk Hats, also hats of silk and straw combination, and all straw hats for dress wear, variety of styles and colors........	$1
Women's Voile Handkerchiefs, of good grade colored voile. 5 DOZEN FOR	$1
Women's Cotton Handkerchiefs, odd lot in white and popular colors ....25 FOR	$1
Boys' Blouses, sport and high neck styles. Sizes 7 to 16 years. 2 FOR	$1
Boys' Broadcloth Shirts, in tan, white and blue of imported broadcloth. Seconds. Sizes 12½ to 14 neck....	$1
Boys' 1-Piece Cotton Pajamas, in pink, white and blue. Sizes 4 to 12 years ....2 FOR	$1
Absorbent Turkish Towels, good grade seconds..........6 FOR	$1
Turkish Bath Towels, very firm, first quality..........4 FOR	$1
Rubber Sheets, white or maroon. Size 36x72 inches. Reinforced sides and ends. Eyelet in each corner..	$1
Krinkled Bedspreads, in rose or blue with wide colored stripe. Require no ironing. Seconds..........	$1
Women's Corsets, lace back, rubber tops. Non-lacing with rayon stripe and elastic section over hips. Four hose supporters........	$1
Summer Net Corsets, lace back, four hose supporters.........2 FOR	$1
Fancy Rayon Braids, ¾ to 1 inch wide..........5 YARDS FOR	$1
Lamp Shade Braids, 1 to 2 inches wide. Mostly cut-out patterns. 2 YARDS FOR	$1
Women's Kimonos, of plain and figured crepe. Assorted patterns and colors	$1
Japanese Grass Rugs, figured centers with borders. Size 3x6 feet..	$1
Bar Harbor Cushions, full size for porch chairs, covered with cretonne ....EACH	$1
Oval Shaped Braided Rag Rugs, assorted colors. Size 20x40 inches	$1
Rayon Drapery Damask, rose, gold and black in all-over and stripe effects. A wonderful value. 36 inches wide ....YARD	$1
Filet Nets, several good patterns to select from—32 inches wide. Cream only........4 YARDS FOR	$1
Check Muslin, good quality, suitable for long or sash curtains. 5 YARDS FOR	$1
Spanish Lace, black, brown, gray and white. 36 inches wide. 2 YARDS FOR	$1
Flowers for Trimming; roses for dresses and hats........2 FOR	$1
Lace and Ribbon Trimmed Garters, twelve good colors, 3 PAIRS FOR	$1
Boys' Mixture Pants, also crash pants. Broken sizes........	$1
Women's Sport Ties, large size in novelty crepe de chine. Also plain ties in very good Summer colors. 2 FOR	$1
Sample Neckwear, assorted lot lace and net. Organdie and novelty styles. Collar and cuff sets, vestees and separate collars.........2 FOR	$1
Net Sleeves, trimmed with venice laces in full length. Assorted styles ....2 FOR	$1
Men's Leather Slippers, in brown, blue and black with cushion elk sole. Sizes 6 to 11........	$1
Men's Moccasins, elk and brown leathers. Ideal for house or cottage. Seconds. Sizes 6 to 11......	$1
Men's Broadcloth Shirts, attached collar and neckband styles. White, blue and tan; sizes 14 to 17..	$1
Men's Fancy Shirts, in neckband and attached collar styles. Madras and percales. Sizes 14 to 17..	$1
Men's Bathing Suits, part wool, in brown only. Sizes 34 to 44. Limited quantity	$1
Men's Linen Caps, white unbleached, grays and overplaids......	$1
Children's Drawer Combinations, neat hamburg trimming, 2 FOR	$1
Misses' Princess Slips, good grade, shadow proof........2 FOR	$1
Girls' and Misses' Bloomers, of good grade cotton. Double elastic at knee ....3 FOR	$1
Children's and Misses' White Middies, regulation style. Sizes 8 to 20	$1
Cotton Broadcloth Blouses in tan, blue and white. Sizes 8 to 16..	$1
Women's Muslin Nightgowns, cut good and full. Sizes 16 to 17. 2 FOR	$1
Women's Muslin Envelope Chemises, trimmed with neat embroidery ....2 FOR	$1
Women's Muslin Costume Slips, bodice top; hip hem. Sizes 36 to 42........2 FOR	$1
Women's Muslin Bloomers, cut good and full. Flesh and white. 3 FOR	$1
Men's and Women's Umbrellas, of good grade black cotton	$1
Women's Bib Aprons, of good quality percale trimmed with rick rack braid. Three practical styles. Some seconds........3 FOR	$1
Imported Perfumes, in several pleasing odors........2 OZ. FOR	$1
Women's Silk Hats, also hats of silk and straw combination and all straw hats for dress wear, variety of styles and colors........	$1
Tampa Bay Novelty Coating, fine grade novelty fabric at a very low price. 54 inches wide. A YARD	$1
Men's Hemstitched Handkerchiefs, made of good grade white cotton........20 FOR	$1
Women's Printed Handkerchiefs, in novelty colors, 17 FOR	$1
Boys' Bathing Suits, pure worsted in one-piece style. Small sizes to 8 years only........	$1
Boys' Fancy Cricket Sweaters, good color combinations. Sizes 6 to 12 years........	$1
All Linen Crash Toweling, red or blue borders. Irish made, 5 YARDS FOR	$1
All Linen Breakfast Cloths, with colored borders. Good oyster crash. Size 45x45 inches........	$1
Turkish Bath Towels, extra good quality and will give long service ....3 FOR	$1
Mattress Covers, box style of unbleached cotton. Tape ties, full size or twin bed size mattress. CHOICE	$1
Women's Corsettes, pink rayon stripe. Hook side and four hose supporters	$1
Women's Brassieres, hook side, tape shoulder strap. Pink rayon striped material..........2 FOR	$1
Misses' and Girls' Wool Felt Hats, several popular styles and colors	$1
Misses' and Girls' Straw Hats, odd lots in a variety of styles. EACH	$1
Men's Fancy Hose, rayon and mercerized hose in several fancy effects. Seconds..........4 FOR	$1
54-Inch Silk and Cotton Crepe, also voile. In bordered and floral effects. Firsts and seconds. 2 YARDS FOR	$1
Silk and Cotton Crepe, big assortment of wanted patterns. 36 inches wide........4 YARDS FOR	$1
White Nainsook, extra good substantial quality. 6 YARDS FOR	$1
Printed Cotton Charmeuse, good variety of patterns. Seconds. 3 YARDS FOR	$1
Girls' Gingham Dresses, plaids and checks. Sizes 7 to 14 in lot....	$1
Girls' Skirts, plaids and checks. Attached to white cotton waist. Sizes 7 to 14 years........	$1
Cotton Domet Flannel, 27 inches wide. All white, twilled weave in good weight......8 YARDS FOR	$1
White Wool Flannel, 34 inches wide. Wool and cotton mixed. Fine close weave ....YARD	$1
Children's Bloomers and Drawers, of good quality lingette and cambric. Some with embroidered edge and elastic waist. Sizes 4 to 6 years........3 FOR	$1
Little Girls' Play Suits, of blue peggy cloth. Pleated bloomers, middy trimmed with white braid and facing. Sizes 3 to 6 years........	$1
Boys' Flapper Style Wash Suits, short sleeves, low neck and fancy belt. Some seconds. Sizes 3 to 6 years........2 FOR	$1
Children's Voile and Printed Dresses, with cute nursery designs. Twelve styles. Sizes 2 to 4 years ....4 FOR	$1
Infants' Overalls, Rompers and Creepers, and odd suits. Broken sizes. Sizes 1 to 4........3 FOR	$1
Women's Silk and Rayon Hose, colors only. Seconds. 3 PAIRS FOR	$1
Women's Mercerized Ribbed Sport Hose, black and colors, 4 PAIRS FOR	$1
Women's Cotton Union Suits, sleeveless, knee lengths. Sizes 38 to 50........2 FOR	$1
Hand Embroidered Towels, good full size........2 FOR	$1
Misses' Side Fastening Girdle, long section back, two sets of hose supporters	$1
Patent Brown and Satin Pumps, in Spanish and Cuban Heels. Widths AA to C. Sizes 2½ to 8. Not all sizes in all widths........	$1
Stamped White Muslin Nightgowns, made up in dainty designs ....2 FOR	$1
Children's Sandals, broken sizes. Variety of good styles. PAIR	$1
Children's Wool and Cotton Golf Hose, sample and discontinued numbers ....2 FOR	$1
Boys' and Girls' Nainsook Union Suits, sleeveless knee length style........2 FOR	$1
Boys' Overalls, small sizes, 4 and 5 years only........3 FOR	$1
Boys' Play Suits, of good quality blue denim, red trimmed. Sizes 4 to 6 years........2 FOR	$1
Women's Long Silk Gloves, good variety of popular colors. Sizes 6, 6½, 7....2 PAIRS FOR	$1

JARDINE WITH PARTY IN HUB

W. J. Jardine, Secretary of Agriculture, was a bird of passage through Boston today.

With his family and party the Cabinet member stopped at the Hotel Curtis in Quincy last night. They were shown the historic spots there by Secretary of the Chamber of Commerce John Scott.

Today the party motored in three cars through Boston and to Harvard University, and then left for Portland.

POINCARE UPHELD IN NEW ASSEMBLY VOTE

Versailles, France, Aug. 10 (A.P.).—Premier Poincare's scheme to give constitutional weight to his sinking fund measure for refunding the floating debt moved forward rapidly at the first session of the National Assembly today, notwithstanding obstructive tactics by the Socialists and Communists.

After voting urgent procedure for the sinking fund bill, the Assembly adjourned while committees went through the formality of examining the measure.

Watch Your Breakfast

Energetic Mornings Depend on Breakfast —Start Always with Quaker Oats

HOW you feel all morning depends largely on your breakfast. Thousands have unenergetic forenoons because of wrong breakfast eating.

To feel right, you must have a well-balanced, complete breakfast ration. At most other meals—lunch and dinner—you get it. But breakfast is hurried, often badly chosen.

Thus Quaker Oats, containing 16% protein, food's great tissue builder; 58% carbohydrate, its great energy element, plus all-important vitamines and the "bulk" that makes laxatives seldom needed, is the dietetic urge of the world today.

It is food that "stands by" you through the morning.

Get Quaker Oats today. Grocers have two kinds: Quick Quaker, which cooks in 3 to 5 minutes, and Quaker Oats.

Quaker Oats

WOMAN OUT FOR MARTIN'S SEAT

Miss Minerva D. Kepple of Fall River, Democrat, and an active party worker, is out for the seat in the National House from the 15th District held by Congressman Joseph W. Martin, Jr., of North Attleboro, Republican. Nomination papers for Miss Kepple were filed today at the State House.

Today, the last day for filing papers for all offices with the exception of State representative, brought forth a swam of candidates, taxing the office force of the Secretary of State to capacity.

Among those filing were: Francis X. Sheehan, Boston, Councillor, 4th District; Nathaniel M. Clark, Boston, Senate, 6th Suffolk District; Robert E. Bigney, South Boston Senate, 4th Suffolk District; Michael I. Mahoney, Cambridge, Senate, 3rd District; Joseph I. Holland, Waltham, Senate, 5th Middlesex District.

For Representative — Joseph M. Ward, Boston, 11th Suffolk; William C. Creed, Boston, 6th Suffolk; Martin S. Kilgallon, Boston, 10th Suffolk; James E. Hagan, 23rd Middlesex; Charles T. Cavanagh, Cambridge, 3rd Middlesex; Patrick J. Sullivan, Boston, 8th Suffolk; Charles S. Sullivan, Jr., Boston, 2nd Suffolk.

SIX LIVES LOST IN BRITISH SUBMARINE

London, Aug. 10 (I.N.S.). — Six lives were lost when the submarine H-29 sunk in Devenport Harbor yesterday, the admiralty announced today. Salvaging is progressing.

A leak in the hull of the submarine is believed to have been the cause for its sudden sinking, but the actual cause will not be known until she has been raised.

The craft had returned from a short cruise and was undergoing fitting tests in the harbor when it suddenly keeled over and went down. Sixteen men were aboard the vessel, but all except five were able to release themselves and make shore.

BURIED MINERS' FATE WILL SOON BE KNOWN

Salem, Ky., Aug. 10 (A.P.).—Speculation as to whether five miners entombed in the Hudson zinc and spar mine near here last Thursday night remain alive is expected to end by night as the result of the continuous efforts of rescue squads to force their way into the mine, or to reach the men through a shaft.

Meanwhile a contingent of State troops remained on duty to keep spectators from interfering with the work.

$1,314 In Game Law Fines

Seventy-four persons, convicted of violating the fish and game laws during July, paid fines totalling $1,314 in the various courts throughout the State.

Looking for a cool room? There is a good selection offered in the Classified Ads.

BROTHER, SISTER, SPURN RICHES, JOIN SALLIES

ARE TRAINED MUSICIANS
Lyell Rader, Jr., and Frances Rader, son and daughter of wealthy chemist of Maywood, N. J., have joined the Salvation Army, spurning an offer from their father to give them shares, equal to his own, in his business. They are trained musicians. Photo by I.N.R.

Hundreds Flee Floods

Mexico City, Aug 10 (I.N.S.).—Tor- [illegible] working havoc on the isthmus of Tehauntepec. The [illegible] flooded with water three feet deep. Hundreds of families have had to flee their homes. Adobe houses have crumbled and railroad communication is interrupted.

Get your bearings through the Classified Ads.

Sick? Taft Laughs

Montreal, Aug. 10 (I.N.S.).—Chief Justice William Howard Taft, who is summering at Murray Bay, laughed heartily today when told that rumors regarding his illness were again current. He said he had been out for his customary walk today.

3D DRIVE ON SO. SHORE AUTOS

For the third time within a week, a drive on automobile licenses and registrations was conducted today in Quincy, thousands of autoists being held up at Fore River Bridge, Quincy Point.

Five policemen checked up on "papers," and traffic was jammed along the highway from North Weymouth to the bridge, many motorists from Nantasket and other South Shore resorts being held up for half an hour.

While no figures were given out it is understood a number of people were found operating without licenses or registrations.

On Friday night and Saturday morning similar checkups were made, at which time twenty-five motorists were found to be operating cars without the necessary authority.

HELD IN $5,000 BONDS ON ASSAULT CHARGE

The charge of assault brought against William Linehan, No. 261 Harrison avenue, in Municipal Court today may be changed to something more serious, as his alleged victim, David Bloomberg, No. 162 Congress avenue, Chelsea, hovers between life and death at City Hospital.

Bloomberg, who, police say, was knocked down by Linehan, has been unconscious 24 hours. As Bloomberg stepped out of a Washington street restaurant, Special Officers Di Sessa and Joyce of the East Dedham street station charge he was accosted by Linehan, who said: "What do you mean by looking at my wife?" Before Bloomberg could answer, it is alleged, Linehan punched him in the jaw. Linehan is held under $5,000 bail.

SAUSAGE KING'S WIDOW CALLS HUBBY BIGAMIST

New York, Aug. 10 (I.N.S.).—Preliminary steps to an action to annul her marriage to Dr. Sigwart J. Reed, known also as Joseph Rittmeier, were taken today by Mrs. Ottilie Gobel Reed, president of Adolf Gobel, Inc., and widow of the late sausage king, who left an estate valued at more than $4,000,000.

Papers filed by Mrs. Reed allege Reed is wanted for bigamy and that his present whereabouts are unknown. Permission to serve a summons and complaint against Reed was granted by the court.

VAHEY ARGUES FOR CARMEN AT HEARING

James H. Vahey, counsel for the carmen of the Eastern Massachusetts Street Railway Company, today combatted the argument of the public trustees of the road that business conditions throughout the road's territory is suffering depression, at a continuation of the wage arbitration hearings at the State House.

Arthur Wadleigh of the trustees again insisted it was.

R.H.White Co.

Mail Orders Filled—Boston 8 Telephone Orders Filled—Hancock 4100

Wednesday and Thursday
Serpentine Crepe Kimonos $1.72
Good quality and design.
2nd Floor

Wednesday and Thursday
New Fall Hats $7.50
New shapes, in Lyons velvet and French felt. New Fall colors.
2nd Floor, North

Wednesday and Thursday
Little Fellows' Wash Suits $1.08
Middy, button-on and sport models. White and a variety of colors and materials.
Sizes 2 to 6.
Infants' White and Colored Creepers 88c
Variety of colors and materials.
Infants' Dept., 2nd Floor

Wednesday and Thursday
Boys' Golf Hose 59c
Made of fine grade worsted. In camel, beaver and buff with contrasting jacquard tops.
Reinforced heels and toes.
Sizes 8½ to 10½.
Boys' Own Store, 2nd Floor

Wednesday and Thursday
Girls' Rain Coats and Bonnet $2.81
Coats are made with set-in sleeves, strap cuffs, standing collar, lined with corduroy, two patch pockets.
Colors are green, red and blue.
Sizes 6-8-10-12-14.
2nd Floor

Wednesday and Thursday
Single or Double Garages, 87c each
Attractively decorated all metal garages. The single style has Ford car, the double has sport touring and touring car with top.
All styles are run with clock motors.
Toy Dept., Basement

Wednesday and Thursday
Young Men's 2-Trouser Suits $29.40
New Fall 2-trouser suits. Mixtures and plaids, grays and browns.
Single and double breasted styles. Sizes 34 to 40.
2nd Floor, Mezzanine

Wednesday and Thursday
Metal Beds $8.89
Heavy metal bed with Gothic top and wide perforated steel panel. May be had in ivory or brown color. In full, ¾ or single bed size.
4th Floor

Wednesday and Thursday
Floral Pattern 8-Pocket Shoe Bags 52c Each
Smallwares Dept., Street Floor

Wednesday and Thursday
Stainless Steel Knives $2.10 Set of Six
Pointed blades for steaks or chops. Solid handles, also stainless.
Sterling Silver Lemonade Spoons 73c Each
Hollow handles that may be used for a sipper.
Walnut Room, Street Floor

Wednesday and Thursday
Men's Lawn Handkerchiefs 6 for 79c
¼ and ½-inch hems.
Street Floor

Wednesday and Thursday
Imported Imitation Metal and Stained Glass Effect Lamp Shades 48c
Metalized fiber.
Height 9 inches, diameter 13 inches.
Stationery Dept., Street Floor

Jordan Marsh Company

Value—Quality—Service—Assortments

Special Values in Women's Robes and Kimonos

Lined Corduroy Robes

Fine robes with long set-in sleeves, long Tuxedo collar—two pockets. Lined throughout with Seco.

Colors:
Bluebird Rose *Fuchsia Peach* *Wisteria Orchid*

6.00

Serpentine Crepe Kimonos

Practical Crepe Kimonos—trimming of self material in tie side models. Two styles.

Colors:
Pink Orchid *Rose Wisteria* *Peach Copen Blue*

1.50

Second Floor—Main Store

1851 DIAMOND JUBILEE YEAR 1926

R.H.White Co.

MEN!

A Special Purchase!
New Fall 2-Trouser Suits

New Fall Materials, Single or Double-breasted for $36.00 Browns, Greys, Heather, Blue Cheviots

Our August Clearance 2-Trouser Spring Suits Reduced

Some to $29.50 | *Some to $34.50* | *Some to $38.50* | *Some to $44.50*

Goodman & Suss Suits
Now Reduced to $39.50

4-Pc. Sport Suits

Coat Vest Long Trousers Knickers **Reduced to** *$34.50 and $38.50*

Palm Beach Suits Reduced to **$10.00**
Blue Flannel Sport Coats Reduced to **$10.50**
Mohair and Tropical Worsted Suits Reduced to **$14.50**

2nd Floor, Mezzanine

The Taxi Dancer by ROBERT TERRY SHANNON

A Thrilling Story of Night Life and Night Clubs; a Mad Whirl of Adventure

Joslyn Poe, daughter of a proud, but impoverished Virginia family, wants a career, not marriage. Her mother wants her to wed. The wild blood of a line of daring women runs in her veins. She wants adventure. A seeress tells her of the "wildness" in her blood. She goes to a dance. She determines she will settle her problem that night—to marry George Ransom, well-to-do, but no dandy, or—go to New York in seek of adventure. She meets a stranger at the dance.

Milton Stein, the stranger, advises Joslyn to go to the city and to dance. Joslyn, hungry and discouraged, is heard weeping by Kittie Lane, a manicurist. Kittie gets Lee Rogers, a friend, to invite them to dinner.

While the girls are at the table with Rogers, James Kelvin, movie star, attempts to cultivate Joslyn's acquaintance There is a near row with Rogers. Kelvin goes away leaving with Joslyn a sense of some strange influence over her. A few days afterward Kittie is brought home blind from bad booze. Joslyn rushes to Stein's Academy to take a job as a "Taxi Dancer" to care for Kittie. In the academy she meets Stephen Bates, a man-about-town, who offers to go to Kittie's help.

Kittie's life and sight are saved by the doctors secured by Bates. They both go to a party at Bates'. Kelvin is there. He kills Bates in a quarrel.

Kittie saves Joslyn by telling the police that the death row was over her.

With Kelvin hiding in her apartment Joslyn is called by the district attorney. She bests him. Police watch her flat.

Great luck comes to Joslyn. She is offered $250 per week as a dancer. Brierhalter asks her not to accept and offers her $500.

CHAPTER XX.

JOSLYN'S little white teeth clicked with satisfaction. The sweetness of victory throbbed with its stimulating excitement through every cell of her being. This meant triumph, the solution of the fear-stricken anguish of poverty. Two hundred and fifty dollars a week! It was almost unbelievable; it was like a pleasant, fantastic dream that had miraculously solidified into reality. Even the very air she drew into her lungs seemed impregnated with magic.

The feeling of invincibility expanded like a cloud and enveloped the exotic personality of Mercedes, who was now subtly deferential—almost obsequies. Joslyn was lawlessly happy. She had acted a lie, had shamelessly pretended that she was—she scarcely hesitated at the word—the mistress of the millionaire Brierhalter. The deception was the fruit of desperate, driving circumstances.

Even as she reveled in the sense of established importance Joslyn retained moral sensitivity—knew that she had stepped across the line of right conduct. Right conduct, at least, as she had previously understood it. But the promptings of conscience were too feeble to disturb her serene enjoyment.

"It's all in the game," she told herself secretly. I'm only paying with the coin of my surroundings. And I haven't hurt a single living soul."

The possibility that she might have hurt herself occurred to her as a forceless truism. It was too thin-skinned. A girl, to get anywhere at all in New York, had to be hard. The only trouble was that in some secret place in her heart there was a slight twinge of regret, but she was able, resolutely, to stifle the qualm and forget it.

The room was filled suddenly with the sonorous music of De Costa's expensive phonograph.

"You'll forgive me, won't you dear?" Mercedes' smile was flatteringly amiable. "All wives are cats, you know. We admit it." Her smile became cool and calculating and she took Joslyn into the sisterhood of her own worldly code. "You'll find less trouble in holding Brierhalter, too, if you make a public hit. Men don't want the simple gingham girl beauties—they fall for the silken glisten in the spotlight."

De Costa came up to them with mirthless chuckle.

"Thats' a laugh," he commented—"giving good advice to this little lady that was smart enough to swing Brierhalter. You'll be telling Babe Ruth how to bat a ball next, Mercedes."

Over the two who so lately had seemed so successfully important, Joslyn felt a pleasant superiority. "Well, I came up here to rehearse the dances, but if there is to be any further quibbling I'd just as soon

Continued on Page 14, Column 7.

A Paper That Goes Into the Home, Dependable Fearless, Entertaining and Instructive.

BOSTON EVENING AMERICAN
A HOME PAPER FOR PEOPLE WHO THINK
BOSTON, TUESDAY, AUGUST 10, 1926

SECOND SECTION

U. S. CASH AND METHODS SOVIET'S HOPE

70-Day Tour Awaits Hub Movie Test Winner

ORCA TO MAKE HISTORIC TRIP

On a day late in the month of March, next, the winners of the First Local Prize in the Boston Evening American's Greater Movie Season Contest will be looking upon the wondrous golden coffin of Tutankhamen, in the museum at Cairo in Egypt.

Carrying the prize winner, and the friend he has selected to be his traveling companion, the steamer "Orca," of the Royal Mail Steam Packet Company, reaches Egypt on March 23, to remain six days. From Alexandria passengers will proceed by special train to Cairo, where they will be accommodated at the best hotels.

CHARMING CAIRO.

Few cities in all the world have more charm for the traveler than Cairo

The daylight voyage through the Dardanelles, on the following Wednesday, will be one of the great days of this memorable cruise. On leaving the land of the Pharaohs, the "Orca" will steam northward to a land that we think as belonging to remote antiquity—the land of poetry and mythology, that Homer sings about, where "prehistoric" happenings took place. Yet, when they laid Tutankhamen in his golden coffin in the Valley of the Kings, all of these things were to be.

HISTORIC SPOTS.

From the "Orca's" deck the eye sweeps over windy plains to the little mound to the eastward, to cuttings in the hillside that tell where the archaeologist has found Priam's city. If the mood is right, one half looks to see the thousand ships drawn up along the beach and the Wooden Horse outlined against the city's battlements. Ships and horse and battlements and men are nothing now, yet they live in Homer's verse, a thousand times more real to us than the Pharaoh whose withered form and gorgeous trappings the eye of flesh may see.

And as it is all the way along this fateful stream that separates Europe and Asia. Interests throng one another until the "Orca" sails out across the Sea of Marmora and anchors in the Bosphorus, while the glorious domes and minarets of the city of Constantine loom against the sunset sky.

And all to be given to some reader of the Boston Evening American, for conspicuous success in the great movie contest which will be inaugurated next Monday. A trip for two, the prize-winner having the privilege of taking a guest along with him!

OTHERS TO GET GOLD AWARDS

National Prize Will Be Trip Around World; Enter This Contest Now!

Because he knows the movie stars and the movie plays better than any other participant in the Greater Movie Season Contest, some one who reads these lines today will be going aboard the cruising steamer "Orca," in New York, on the evening of Friday, February 25, next, to sail at 1 o'clock Saturday morning for a 70-day cruise of the Mediterranean!

This Mediterranean cruise will be First Prize—that is to say, the First LOCAL Prize—in the Boston American's Greater Movie Season competition.

Madeira, Algiers, Tunis, Malta, Beirut, Palestine, Egypt, the Dardanelles, Constantinople, Athens, Delos, Nauplia, Crete, Katakolon, Itea, Corfu, Cattaro and Ragusa, Spalato, Venice, Syracuse, Palermo, Naples, Monaco, Gibraltar—and home again!

With all expenses paid!

OTHER PRIZES.

And for TWO PERSONS, the prize-winner and the friend he selects to accompany him.

There are other splendid prizes in this memorable contest, many of them, and ALL worth striving for.

There will be Five Hundred Dollars in Gold for the person who finishes second; two hundred dollars for the third; one hundred dollars for the fourth. And there are other cash prizes in addition to these.

The Sixth Prize is a new and improved Freshman Masterpiece Console Radio; the ninth prize, a library of 50 Grosset & Dunlap photoplay editions of popular novels.

Among the most useful and most popular of all the prizes, however, will be annual passes to some of the best motion picture theatres in New England. Each of these passes will be good for two persons and for one year.

NATIONAL PRIZES, TOO.

All the awards referred to above are "local" prizes: prizes which MUST and which WILL be won by Boston Evening American contestants.

The Greater Movie Week Contest, however, is to be staged in co-operation with the Motion Picture Producers and Distributors of America—the "big" movie organzaton, the Will H. Hays organization—and so there are to be NATIONAL prizes.

Many great newspapers throughout the country are participating in the NATIONAL contest at the invitation of the Motion Picture Producers and Distributors, the Boston

Continued on Page 18, Column 5.

HUB MOVIE CONTEST WINNER TO PAUSE IN EGYPT

ROYAL PALACE AT CAIRO
The occupant of this handsome structure, King Fuad, is the first independent monarch to reign in Egypt in twenty centuries.

LARGEST MOHAMMEDAN UNIVERSITY
Minaret of El Azhar Mosque, Cairo, Egypt, the largest seat of learning in the Moslem world. It houses more than 14,000 students and has a faculty of 587.

$722,000 FOR MORE PHONES

Increases in service to be made throughout New England were evidenced today by the passing of an appropriation of $722,916 by the executive committee of the New England Telephone and Telegraph Company.

The money is to be used for extensions and improvements in plants, made necessary by the constantly increasing demand for service.

The sum of $105,273 will be spent in metropolitan Boston, $516,393 throughout Massachusetts, and the rest in New Hampshire, Vermont and Rhode Island.

WOMEN RUSH TO GAINES' TRIAL

Seattle, Aug. 10 (I.N.S.).—Women today stormed the doors of the courtroom where Wallace C. "Bob" Gaines, disabled war veteran, is being tried for the murder of his 22-year-old daughter, Sylvia, graduate of Smith College, whose battered body was found on the shores of Green Lake.

While attorneys for the defence and Prosecutor Colvin fenced over the question whether or not testimony regarding the alleged relations of Gaines and his daughter could be introduced.

When Frank S. Barrows was called to the stand to relate an episode alleged to have occurred in a hotel between Gaines and his daughter he was excused

$100,000 FIRE IN PORTLAND

Portland, Me., Aug. 10 (A.P.)—The three-story frame building of the New England Grain Company and the Nickerson coal plant on Brown's wharf, and the Portland Yacht Club building on Merchants' wharf, were burned early today.

Fire started in the grain company's building and quickly jumped across the dock to the yacht club. The loss was estimated at $100,000.

The Shipping Board steamers Baccarat and Seneca, the four-masted schooner James C. Hamen, and a steam lighter of E. Williams & Co., which were docked at Brown's wharf, were towed to places of safety by a fireboat without serious damage.

Hundreds of pigeons in the grain company's building were burned.

400,000 SIGN BRENNAN'S 'WET' PLEA IN ILLINOIS

Chicago, Aug. 10 (A.P.).—With a third more signatures obtained than are necessary, George E. Brennan, Democratic nominee for United States senator, has ready for filing his petition for a Volstead law referendum in Illinois next Fall. The petition now has more than 400,000 signatures, according to Brennan headquarters, who want the question of modification on the November ballots. State law demands that 260,000 signatures be certified and on file September 1.

Lost something! Turn to the Classified Lost and Found Column.

SOVIETS REFUTE REVOLT 'TALES'

Moscow, Aug. 10 (I.N.S.).—Reports of widespread disturbances in Russia were condemned as "ridiculously false" in a statement issued by the Soviet Foreign Office today.

"The tales that a military rebellion has started in Kronstadt, Leningrad, Ukraine," the statement declared; "that Trotzky was fleeing, or leading an army on Moscow; that Zinoviev has been exiled to Siberia, or is leading an army to attack the Kremlin; that Djerjinsky was poisoned or committed suicide; that Djerjinsky's house was searched and much hidden treasure found—all these are ridiculously false stories."

Stalin Holds Whip Hand, Says London

London, Aug. 10 (I.N.S.).—Out of conflicting reports of the Russian disturbances reaching London the fact emerged today that J. V. Stalin's control of the Communist party remains unshaken despite intense quarrels among the Soviet leaders.

A Riga dispatch stated that M. Manshinski, the new chief of the Russian secret police, had made thousands of arrests.

Stalin is understood to be following up his success in quelling the insurrection by replacing the followers of M. Zinoviev and other opposition leaders with his own supporters.

Kerensky Sees End of Soviet Control

Paris, Aug. 10 (I.N.S.).—"Courageous bands of exiles have infiltrated into Russia and have been steadily rousing the people, who are now about to speak out loudly and boldly," declared Alexander Kerensky, leader of the Russian Whites.

Kerensky predicted that it will not be long before the Soviet dictatorship ends, but he declared there will never be a return to the monarchy.

"What will succeed Communism will be, in my opinion, an alliance between the most moderate elements of Communism, now silent, and the popular or social revolutionary elements," said Kerensky.

ALBANIAN TROOPS MUSTER TO PUT DOWN REVOLT

Scutari, Albania, Aug. 10 (A.P.).—Serious disorders broke out in the town of Shaljas today when discontented emigrants returning from Italy sought to foment an uprising against the government. They attacked the gendarmes, isolating them. Troops are being rushed to Shaljas to defend the police.

Herrick Coming Home

Paris, Aug. 10 (A.P.).—Myron T. Herrick, American Ambassador to France, plans to sail tomorrow on the Mauretania for the United States.

RUSSIANS NEED NEW METHODS

Economic Crisis in Russia Revealed by Dershinsky Just Before His Death

By PROF. JEROME DAVIS,
Of Yale University Who is Now in Russia.

Copyright, 1926, by Universal Service, Inc.

Moscow, Aug. 10.—I have just attended the funeral of Dershinsky, who was buried amid great pomp and ceremony beside the grave of Lenin in front of the Kremlin walls.

The Communists are master organizers of demonstrations, and the square was packed with hundreds of thousands of people—Red Army soldiers, agents of the G. P. U., and Soviet employes from far and wide.

Dershinsky was one of the ablest executives that the Soviet government has ever had. He not only was head of the Supreme secret service organization—the S. P. U.—but was in command of the Supreme Council of National Economy, which shares the national policy of the basis industries throughout Russia.

STALIN'S TRIBUTE

The story of his life would rival any melodramatic dime novel ever written. Under the Tsar's regime he was imprisoned five times, spending nine years in prison or in exile, and escaping three times.

Stalin, who is now the most powerful figure in the Communist party, has just paid him the following tribute:

"Think of the difficult path of Dershinsky—prison, penal servitude, exile, the extraordinary commission for the struggle against counter-revolution, the reorganization of a ruined transport system, the reconstruction of an entirely ned socialistic system of production— there is only one phrase with which to characterize such a masterful turbulant life—a burning torch leading a heroic fight.

The Bourgeoise do not know a more hated name than the name—Dershinsky—who ever repulsed with a steel fist the blows of the enemies of the proletariat revolution. The terror of the Bourgeoise—that is what Dershinsky was."

I had just arranged an interview with him when he was suddenly stricken with heart trouble—dying within three hours after delivering a masterful and stirring plea for the reorganization of industry before the central executive committee of the Communist Party.

DERSHINSKY'S POLICY

The message opposed a policy of trying to maintain and reconstruct industry at the expense of the peasant population. It was so utterly frank and contained so many striking explanations of the existing industrial situation that American readers will want to know the gist of it, which I give below.

"We are passing through one of

Continued on Page 18, Column 6

Make It Your Business

. . . . to have a business of your own. The one you want is listed under Business Opportunities in today's

Classified Ads

on the next-to-the-last page

Otto's Letter of Introduction -:- -:- By Collier

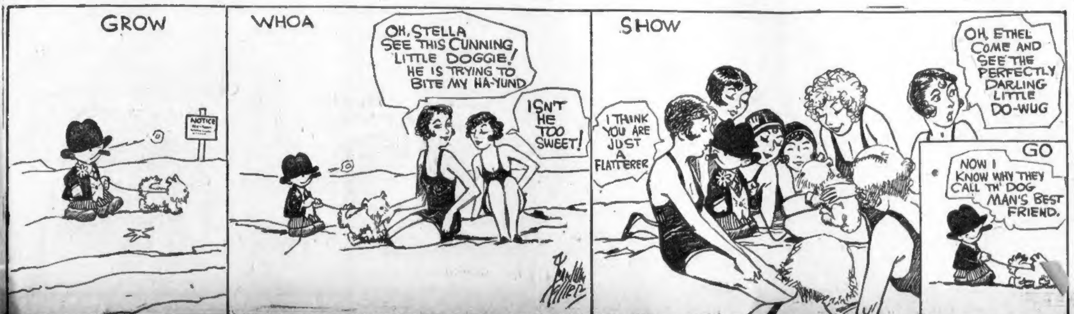

GROW
NOTICE
WHOA
OH, STELLA SEE THIS CUNNING, LITTLE DOGGIE! HE IS TRYING TO BITE MY HA-YUND
ISN'T HE TOO SWEET!
SHOW
I THINK YOU ARE JUST A FLATTERER
OH, ETHEL COME AND SEE THE PERFECTLY DARLING LITTLE DO-WUG
GO
NOW I KNOW WHY THEY CALL TH' DOG MAN'S BEST FRIEND.

Maine metropolis will have a ball club for the remainder of this season at least.

EVENING AMERICAN SPORTS

Fred Doe, owner of the Portland, Me., Eskimos, in the New England League, has decided not to give up the franchise

RHEM, ST. LOUIS ACE, TO TWIRL AGAINST TRIBE

CARDS HIT BY SUPERB HILL WORK

Hornsby's Pastimers Unable to Fathom Mystery of Benton's Offerings

By NICK FLATLEY

THE Braves, whose constitutions have been materially strengthened by a trio of shutouts, tackle the Hornsby Cardinals in the second contest of the three-game series today, with firm intentions of maltreating the second-place St. Louisians once more.

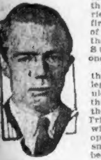

Nick Flatley

Flint Rhem, the Carolina collegian, is scheduled to attempt the subjection of the rampaging Tribe, and he will probably be opposed by Goldsmith, who has been performing favorably for Mr. Bancroft.

* * *

ONE begins to suspect that a city ordinance has been passed prohibiting scoring by hostile teams at Braves Field. At least, the Tribe has reeled off three successive shutouts against the Pirates and Cardinals, two of baseball's hardest hitting teams. The club is getting the kind of pitching that was expected in the Spring, and consequently is making life unbearable for pennant contenders.

It looks as if the Braves had figured it out that then can win the pennant by blanking the opposition for the rest of the season. Just twenty-eight innings have passed since an enemy spike dented the Wigwam rubber. That would have been an amazing tribute to pitching in the old days, when the baseball was just a baseball, and not a projectile or flying machine.

In these times of the lively onion, with the attendant big scores, it all begins to verge on the incredible. The Cardinals arrived full of fire after six straight wins from Brooklyn. They are within two games of the attic and dreaming pennant dreams. And Larry Benton calmly let them down with five widely divided blows.

Not a Card reached second base after the second inning, when O'Farrell doubled, and that explains perfectly just how much stuff the smooth Mister Benton had on the ball.

* * *

MANAGER BANNY and Coach Dick Rudolph have been claiming right along that if Werts had not been taken sick and Hearn suffered a broken finger in the early days of the campaign, the Tribe would be in there.

The facts of the present seem to back up that claim. The veterans were forced to work overtime, and as a result the whole staff went sour. The Bancrofts have won 23 games and lost 20 since July 1, and they started that month by dropping three double headers, two to the Cards and one to the Dodgers.

Hal Goldsmith, one of the new boy wonders, was due to toss the second game of this St. Louis series, with Flint Rhem the likely Hornsby choice. Flint is the ace of the invading staff, and Manager Rogers wants to win this ball game.

Hornsby and his merry men expect to knock off the pennant. They believe their own club will fly along with increasing power from here in, while the Pirates will flop off a bit, after their wild drive through the past month.

* * *

THE Cardinals have a very good ball club, defensively as well as offensively. Hornsby is back in the game, and while he isn't quite normal yet he's on the way. The club has enough pitching to make real capital of the manager's natural .400 slugging.

Jim Bottomley continues to be the mystery of the ball club. He has been one of the game's greatest sluggers for three or four years, but in this campaign is something like 100 points below his 1925 batting figures. He has been ailing a bit, and is at present attached to several boils, which may account for his slumping. Or perhaps it's pennant fever. The flaming desire to win has been known to wreck the mental and physical co-ordination that great hitters need.

MISTRESS OF SEAS A POWERFUL ATHLETE

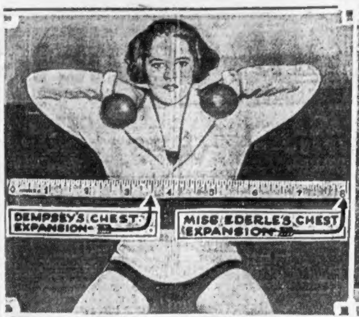
DEMPSEY'S CHEST EXPANSION—
MISS EDERLE'S CHEST EXPANSION—

TRUDE BEATS DEMPSEY

The marvelous woman swimmer, Gertrude Ederle, has a chest expansion more than twice that of the heavyweight boxing king.

THE CHANNEL CONQUEROR

Miss Ederle's physical development is at once the surprise and admiration of her supporters. Herewith is shown her muscular right arm.

MISS EDERLE TAUGHT BY MOTHER

By MARGERY REX,

I. N. S. Staff Correspondent.

New York, Aug. 10.—Gertrude's fame means famine to her mother. Ma Ederle hasn't had a square meal since the great news came that Gertrude swam the Channel. She'll get the broiler out of the oven, have the creamed carrots and peas smoking hot, and the rich blueberries all ready to toss in between the crisp biscuits and then comes along some one else to congratulate Ma on her water-nymph daughter.

"Diet, by the way, means nothing in the young life of any youngster whose mother swings as wicked a skillet as Mrs. Ederle.

"Gertrude owe anything to careful diet? Well, I guess not," said Ma Ederle, indignantly, as if someone had reflected seriously upon her "table."

"We all eat anything we like to eat. Gertrude wouldn't think of denying herself anything. My, how that girl can eat. I wish she was here right this minute to help us clean up all the good things we're going to have for lunch—Irma and me," referring to a younger daughter.

WILL POWER FACTOR.

But broilers grew cold, carrots and peas lost their youth, and piecrust fell in despair while Ma was pulled out again by Highlands, N. J., neighbors to pose for movies and "stills" and have her strong hand shaken and her broad shoulders patted.

"I guess I'll starve today, after all.

"I'll tell you about Gertrude," she said when the excitement subsided for a minute or two.

"It's nothing in the world but her own will power that took her across the Channel. When that girl makes up her mind there's nothing can stop her. I knew she'd do it sometime—I felt after she got over there it would be now.

"When she first swam? Oh, that's hard to say. We've always spent our Summers here at the Highlands, in this little cottage. And we'd jump right off into fairly deep water, seven feet at the most shallow part. She learned early. No we didn't throw our kids in and let them swim. I taught them.

TRUDIE LIKES ICE CREAM.

"I was her first teacher—and her own will power carried her to championship and then across the channel.

Will power can do anything, I believe. I never tried to train her to strong will but I guess I mentioned my ideas about it once in a while.

"I wouldn't need to. Will is something Gertrude's got just like she's got her strength.

"Do you suppose you'd mind if Irma and I had our dinner now. I'm really hungry. The excitement last night kept me awake and I need something now.

Name Your Favorites

Here are my choices for the most popular figures of the day in the sport world:

First Choice ....

Second Choice ....

Third Choice ....

My Name is..............................

My Address is..............................

City or Town ....

Use this or a similar form for sending your vote. Only one ballot is allowed each person. Choices must be confined to athletes, either male or female, who are present day residents of the United States.

Jack Dempsey Ousts Paddock from Fifth Place in Race

THE serenity of the first five place holders in the Hearst Popularity Contest, which has remained undisturbed since the contest opened, received its first jolt yesterday when Champion Jack Dempsey ousted the fleet Charlie Paddock from his fifth place seat, and hoisted himself up amongst the elite.

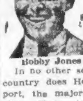

Bobby Jones

Jack now has 104 votes, three more than Charlie, but still a respectable heave from the leaders, the first of whom is still Helen Wills. She is followed, as she has been followed since the beginning, by Babe Ruth, Bobby Jones and Glenna Collett in that order.

Miss Wills' total now reads 511 to 494 for the Home Run King, showing that the tennis star occupies a warm spot in the hearts of the sometimes-called "cold" Easterners.

In no other sector throughout the country does Helen rate such support, the majority of ballots from New York to the Pacific being cast in favor of Red Grange, and Dick Howell, and those in the South falling to Bob Smith, twirler of our own Boston Braves, and Bobby Jones, Atlanta's foremost citizen.

Helen Wills

Gertrude Ederle, thanks evidently to the blow she struck for feminism in conquering the English Channel, has reached a tie for seventh place in the Boston totals, the tie being with Red Grange, who fares poorly in this locality.

MAY ELWELL POPULAR

A local swimmer, May Elwell of Revere, holder of the Boston Light swim record, continues to stay prominently in the running. She fares better than Gertrude and Red, and is in sixth place directly to the rear of Mr. Paddock. She has 64 votes.

The news that Bob Smith has passed Bobby Jones in Atlanta comes as a distinct surprise, but shows the followers of the Tribe that it has a member of which they may indeed be proud.

The Chicago totals show Helen Wills running third to Red Grange and Dick Howell, the swimmer, and a poor third, at that. Grange is second, by the way, more than 200 ballots behind Howell, whose sudden spurt has sent him into a prominent lead.

The voters from the Middle West have turned in ballots for 250 athletes representing every known branch of sport and including many names, both well known and obscure. The contest has "taken" with a vengeance in that belt.

EAST FOLLOWS PACE.

The Easterners are not lagging in interest, however, and their choices appear to be most reasonable, and remarkably consistent. From day to day there have been but few changes in the relative positions of the contestants, and no changes at all above fourth place.

"Trudie" Ederle

Don't forget that there will be prizes for the voters as well as for those who receive the votes. All who wish to compete for these awards should send in to the Popularity Contest Editor, Boston Evening American, a 50-word letter telling why the selection is made.

For the best letter relating to the football player highest in the voting, a football will be given; for the baseball player, a bat and ball autographed by a well-known star; for the tennis player, a racquet and so forth. Further information will be forthcoming soon.

The leading candidates in the contest in each branch of athletics as well as the winner of the greatest total, will all receive suitable prizes as well.

It is important that the voters follow instructions carefully. Ballots continue to come in with the names of foreign athletes, while some are even voting for sport writers and

Now we come to the wrist action stars of the past generations. One enthusiast sent in thirteen ballots—only one is allowed.

Here are the rules again. They are simple:

1—Everyone is entitled to ONE vote.

2—Vote for the three athletes you like best.

3—Any American athlete, now in competition, is eligible.

4—Each coupon counts for one ballot.

5—Use the coupon printed in this paper.

6—Mail coupons to popularity Editor, Boston Evening American.

Today's Standing:	1	2	3
Helen Wills	511	146	91
Babe Ruth	494	177	106
Bobby Jones	301	124	159
Glenna Collett	179	73	103
Jack Dempsey	104	9	22
Charlie Paddock	101	49	71
May Elwell	64	7	1
Gertrude Ederle	59	24	11
Red Grange	59	6	16
Ty Cobb	47	29	19
Honeyboy Finnegan	39	17	7
Jack Delaney	31	9	—
Ralph De Palma	31	—	—
Walter Johnson	30	11	4
Harry Wills	29	2	1
Jack Sharkey	28	8	1
Katherine Mearls	22	1	—
Alfred Ray Mitchell	22	7	—
Gene Tunney	20	1	—
Johnny W'eissmuller	15	1	1
Clarence De Mar	11	5	—
Dave Bancroft	10	2	2

Howell Heads Nation Wide Vote Contest

Returns from the popularity contest being conducted by the Hearst papers in Chicago, Milwaukee, Atlanta, New York and Detroit in conjunction with the Boston Evening American follow:

	1st	2nd	3rd
Dick Howell	877	395	
Helen Wills	721	545	453
Babe Ruth	690	481	387
Red Grange	522	457	419
Bobby Jones	399	343	344
Jack Dempsey	226	218	192
Ty Cobb	218	123	107
Hack Wilson	196	106	105
Gertrude Ederle	160	184	177

Inside Golf

In the forward swing, the drag-back of the clubhead from the ball is employed because, with expert golfers, this principle anticipates hitting the ball, and it has been proved that the drag-back yields the whip-cracker effect against the ball that delivers the hardest and snappiest blow. Also it is the most natural and instinctive action—the one most closely paralleling the throwing of a ball or stone. The goal in golf always is to make the swing in the natural, instinctive manner. There is nothing mysterious at all about the golf swing. Players make the swing difficult for themselves because they go about it with such unnatural actions. So in the forward swing, when the drag-back is used in the back-swing, we gather the grand result, as will be seen in tomorrow's article.

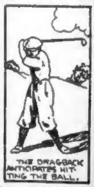
THE DRAGBACK ANTICIPATES HITTING THE BALL.

(Copyright John F. Dille Co.)

This feature also appears in the Boston Sunday Advertiser.

Read the real estate ads daily. It will pay you.

RED SOX END LONG WESTERN INVASION

St. Louis, Mo., Aug. 10.—The second Western invasion for Lee Fohl's Red Sox will come to a close with today's game here. While the Sox have not improved their standing in the American League community, they have convinced the West that they are on the right road to improvement.

Where the Sox were taking frequent socks on the chin for the first half of the season they are now disturbing the club that aspires to winning streaks.

When the Sox arrived here last Saturday the Browns heaved a sigh of relief and told their friends and neighbors they could pack the four games in the winning bag. However, the Sox refused to play second fiddle each day and have surprised the Browns as they did the Indians and the Tigers.

The additions of Bill Jacobson and Johnny Tobin form the biggest improvement in the Sox machine. And but for the injury to Ira Flagstead, Fohl could claim an outfield that would rank with the best in the league.

Nothing would please Fohl more than a fence-busting swatter. Lee has his scouts combing the minors for a walloper.

"Rebuilding ball clubs requires time," said Fohl today. "Mr. Mack is well versed on this. When he tumbled from the top to the bottom he did not get back in the first division with one leap. I am not picking on Mr. Mack but I'll make this prophecy—The Red Sox will not trail the field as long as Mr. Mack's Athletics."

CHICK SUGGS SIGNS FOR THREE BOUTS

Chick Suggs, New England bantamweight and featherweight champion, has been signed for three bouts by Manager David Lumiansky. He will clash with Johnny Farr of Cleveland in the latter's home town on Thursday night. He will have Pete Sarmiento as an opponent at Cleveland on Aug. 23, while he will collide with Bushy Graham at Madison Square Garden on Sept. 3.

With the PONIES

OPINION OF LEADING HANDICAPPERS

AT SARATOGA.

BEST—Edith Cavell

Race	Horse	Points
1	Jenny Dean	26
	Red Spider	16
	Outing	14
2	Bumpkin	24
	Metzie's Buddy	16
	Festival	12
3	Bonnie Pennant	26
	Cheops	26
	Donnez Moi	16
4	Edith Cavell	36
	Black Maria	14
	Ruthenia	14
5	Pompey	38
	Croydon	20
	Sunapero	20
6	Post Time	28
	Fair Wind	14
	Alley Cop	12

AT LINCOLN FIELD.

BEST—McCulloch

Race	Horse	Points
1	Caligula	28
	Scotland Forever	18
	Woody	10
2	Hydromel	28
	Fore Lark	10
	Billy Baughn	10
3	Herby Coles	20
	Irish Brigadier	14
	Fehrah	12
4	Banter	24
	Thistle Wood	14
	Reap	10
5	Senator Norris	22
	Sanola	16
	Childs Play	12
6	Osman	28
	Vim Ginger	16
	Parmelee	12
7	McCulloch	30
	Lew Pope	14
	Running Fox	10

At Saratoga

FIRST RACE.

Horse	Jockey	Prob. Odds
Red Spider	S. Kirk	3-2
Jenny Dean	G. Rose	4-1
Compensation	Blackburn	5-1
Outing	F. Healy	5-1
Guerdon	F. Huse	6-1
Star Light	R. Lewis	10-1
Chaff	F. Winters	10-1
Headway	Partington	10-1
Sporting Editor		12-1

SECOND RACE.

Horse	Jockey	Prob. Odds
Bumpkin	McDermott	3-1
Banton	G. Ellis	5-1
Festival	J. Maiben	4-1
Profiteer	E. Sande	5-1
Pheasant		12-1
Duration	J. Callahan	15-1

THIRD RACE.

Horse	Jockey	Prob. Odds
Bonnie Pennant	L. McAtee	3-1
Cheops	L. Fator	3-1
Tipstaff	G. Fields	4-1
Donnez Moi	B. Breuning	4-1
Crystal Domino	H. Thurber	10-1
Beatrice Noyes	J. Butwell	10-1
Sir Harry	F. Walls	12-1
Fire Opal	W. Kelsey	12-1
Beau Geste		12-1
Cross Word	McAuliffe	15-1
Culpepper	J. Callahan	12-1
Bag Stock Joe	A. Johnson	20-1

FOURTH RACE.

Horse	Jockey	Prob. Odds
Edith Cavell	F. Coltiletti	3-5
Black Maria	B. Breuning	5-2
Ruthenia	E. Sande	5-1
Tattling	F. Walls	6-1
Rapture	L. McAtee	5-1
Laura Dianti	F. Stevens	12-1

FIFTH RACE.

Horse	Jockey	Prob. Odds
Pompey	B. Breuning	4-5
Croydon	L. McAtee	7-2
Sunapero	E. Sande	5-1
Florence Nightingale	J. Callahan	5-1
Cloudland	E. Kummer	15-1
Kurmi	G. Ellis	20-1
Arne	E. Barnes	30-1

SIXTH RACE.

Horse	Jockey	Prob. Odds
Post Time	F. Fisher	3-1
Palestine		4-1
Fair Wind	E. Sande	6-1
Chief Uncas		10-1
Forget Me Not	J. Maiben	10-1
Blue Fish	H. Thurber	10-1
Sabbatus Maid	G. Fields	12-1
Woolworth	F. Stevens	20-1
Endless	W. Kelsey	30-1
Dawn o' Virginia	C. Lang	15-1
Wonderful One	W. Obert	30-1
Tractor	C. Turner	30-1
Mohamed Jamal	E. Fisher	30-1
Dunbeath	S. O'Donnell	30-1
Skip Along	McAuliffe	30-1
Esteem	Fairbrother	30-1
Masasta	L. Fator	30-1
Floral King	A. Johnson	30-1

At Lincoln Field

FIRST RACE.

	Horse	Jockey	Odds
10	Scotland Forever		4-1
4	Caligula	E. Moser	6-1
11	Pelion	J. Sylvia	6-1
9	Good Times		10-1
6	Rajah	R. Jones	12-1
1	Turner		15-1
3	Nervous Able	S. Cooper	20-1
5	Serena		30-1
2	Sky Flight	E. Jones	30-1
12	Floating Ballot	J. O'Brien	20-1
13	Pequot	R. Cheatham	30-1
8	Clydella		30-1

SECOND RACE.

	Horse	Jockey	Odds
7	Hydromel	W. Garner	2-5
9	Billy Baughan	Horn	3-1
4	Burr Winslow	L. Shaeffer	12-1
10	Fore Lark	D. Froggate	4-1
2	Macedonia	D. Dubois	8-1
1	Captain Applejack		10-1
3	Hong Kong	R. Peternell	12-1
11	Winifred	H. Lunsford	12-1
5	Yachtsman		15-1
6	Frank McMahon	H. Elston	20-1

THIRD RACE.

	Horse	Jockey	Odds
10	Fehrah	E. Moser	2-1
2	Irish Brigadier	F. Peternell	5-1
12	Herby Coles	Whitacre	5-1
13	Champignol	D. Taylor	8-1
3	Sorline	R. Cheatham	10-1
5	Magic Light	H. Elston	12-1
6	Greek Friar	J. O'Brien	12-1
8	Nus Fuz	W. Garner	15-1
11	Reap	F. Mermile	20-1
14	Air Castle		30-1

FOURTH RACE.

	Horse	Jockey	Odds
3	Banter	R. Finnerty	2-1
5	David L.	G. Johnson	6-1
7	Chink		6-1
6	Thistlewood	E. Peternell	5-1
4	Dolly Seth	D. Dubois	10-1
1	Gliding Fox	R. Cheatham	12-1
10	The World	F. Baker	15-1
8	Rasuli	C. Barnett	15-1

FIFTH RACE.

	Horse	Jockey	Odds
3	Child's Play	H. Elston	3-1
1	Devoni	W. Garner	4-1
7	Senator Norris	L. Shaefer	3-1
2	Sanola	F. Pickens	6-1
4	Fast Time		20-1
4	Thurnering	L. Pichon	3-1
6	Peekaboo	G. Johnson	15-1
5	Maxie		30-1

SIXTH RACE.

	Horse	Jockey	Odds
3	Vim Ginger	S. Cooper	3-1
4	Parmelee	R. Finnerty	4-1
2	Osman	R. Peternell	5-1
9	Firewater	W. Stamper	6-1
11	Shasta Love	R. Jones	8-1
8	Solo	W. Garner	10-1
5	Foretime		12-1
10	Lucky Mistake	O. Laidley	10-1
1	Bombay		15-1
6	McComas		20-1

SEVENTH RACE.

	Horse	Jockey	Odds
4	McCulloch		3-1
3	Showman	R. Jones	4-1
13	Blarney Castle	R. Cheatham	4-1
2	Lew Pope	R. [illegible]	6-1
9	Running Fox		4-1
1	Rachel Potter	F. Baker	10-1
5	Shampoo	R. Finnerty	10-1
14	Speare		15-1
9	Dobson		30-1
11	Rose H.	T. McElroy	30-1

THE GRAPHIC FREE CODES—Herby Coles, Spherical.

WEEKLY FLASH FREE CODES—Osman, Mabel K.

STAR FLASH FREE CODE—Caligula.

BULLETIN HANDICAPPER'S BEST BETS—Saratoga, Edith Cavell; Connaught, Miles S.; Lincoln, Hydromel; Dufferin, Buddie Brown.

ADVERTISED TRACK SPECIAL—Childs Play, Lincoln.

CHICAGO WIZARD'S BEST BETS—Most probable winner, Caligula; best take a chance, Bumpkin; parlay, Caligula, Bumpkin and Zeppelin, all to win.

CHASING the CHAMPION

Written by HARRY WILLS for the BOSTON EVENING AMERICAN

By HARRY WILLS—CHAPTER VIII

TO get back to my bout with Jeanette. That affair made me quite popular in New Orleans. People began to say that here was a boy from the old town who looked like championship material. They paid me only $350, Jeanette taking most of the receipts.

Lew Goldberg, matchmaker for the North Side Club, figured that a match between Sam Langford and myself would go big. Gomez, who owned the club, was opposed to it. He had visions of losing his best card. Goldberg went to Dominick Tortorich and they decided to run the battle.

To get Langford to come to New Orleans they had to guarantee Sam three matches. Langford was willing enough, because, like Jeannette, he heard little about me and figured on having an easy time of it. When the promoters went to Gomez to get me, he said: "Nothing doing!"

"Well, it's like this," I tol dhim. "I want to find out how far I can go and this looks like a good opportunity to do it. Suppose Langford does beat me. I won't lose anything. Suppose I win. That will mean that I can make some real money."

Langford Holds Wills Cheaply

So Gomez made the match although I could see he thought it very bad business.

Langford did not train very hard for that fight, although he was in fairly good shape. I thought he looked kind of surprised when he saw me stripped in the ring. I weighed about 185 pounds and was tall and well muscled.

Langford was confident enough for he was used to winning easily, his opponents generally being too afraid of him to make trouble. He thought it would be a good idea to throw a scare into me, so he said:

"Now kid, just step around and don't try to get fresh and I might let you go the limit."

I knew he was trying to get my goat. I figured I ought to let him know that I was not afraid of him, so I said:

"Don't do me no favors, brother. If I can get you I'm going to do it, so take my advice and keep your chin out of the way."

Sam growled something about a fresh kid and walked back to his corner.

Tar Baby Takes Boxing Lesson

When the referee gave us our instructions he spoke about clean breaks. Langford said he would not stand for that. He said that he always fought under straight rules. That meant protect yourself at all times. I knew that he was not telling the truth, but I said:

"Anyway you like suits me. Let's come out fighting and not stop until either one has had enough."

Sam was so mad that as soon as the bell rang he made a rush for me and began shooting lefts and rights. That was not his usual way, for he generally was careful in the first round until he found out what the other fellow had. He was so eager to finish me that he left a wide opening and I shot a straight right across, knocking him down for a short count.

That did not improve Sam's temper, but he was too cagey a ring general to make any more mistakes. He stopped rushing and began to box carefully. Langford was the best blocker I ever saw. Most fighters are satisfied to block and let it go at that, but Sam would catch a punch in one hand and hit you with the other.

Keeping my left hand in his face I threw him off balance every time he tried to set himself. Whenever I could get the jump, I'd slug for a few moments. I held the lead all the way through the 10 rounds and won the newspaper decision.

Harry Makes Good on Coast

Langford was nice about his defeat after the bout was over. He told me that I was too good to remain in the South. He advised me to go to New York.

The bout with Langford was held in June of 1914. Jeanette wanted another chance and a month later I met him again. The bout was promoted by Tortorich and was a ten-round affair. The newspapers decided that I had won.

After that I decided to take Langford's advice. But instead of going to New York, where mixed bouts were not popular because of the trouble Jack Johnson had made, I went to Frisco.

Bouts there were limited to four rounds. I had an easy time beating Willie Meehan, Charlie Miller, Sailor Grande, Charlie Horn and Jim Cameron.

At Los Angeles they were still boxing 20 rounds and there I was signed by Tom McCarey to meet Langford. The date was set for Thanksgiving Day.

(Copyright, 1926, by King Features Syndicate.)

Tomorrow Wills tells of his memorable 20-round bout with Sam Langford.

Seven Classes at Dilboy Tourney

There will be seven classes in the open amateur boxing tournament of Dilboy Post, Veterans of Foreign Wars, which will be staged at Tufts Oval on Thursday night. There will be matches in all championship classes other than the light heavyweight group.

The committee in charge of the show announces there will be six heavyweights on the job to furnish action. The big fellows always add a kick to amateur tournaments. New England and Pan-American champions will be seen in action in the open classes.

It is expected that a large crowd will attend the show. Many ladies will be numbered among those at the ringside.

DUCK SEASON OPENS
SEPTEMBER 16
(Shore Birds Aug. 16)
SHOT GUNS
ALL THE LEADING MAKES
ALL PRICES
GET IT AT
The Most Complete Sporting Goods Store
IVER JOHNSON'S
155-163 Washington St., at Cornhill, Boston
406 Main St., Fitchburg—304 Main St., Worcester

Haverhill of the New England League w . play an exhibition game Douglas Thursday evening.

EVENING AMERICAN SPORTS

Richard Ryan, second baseman of the Nashua team of the New England League, has been sold to Rochester.

ESSEX GOLF TOURNAMENT ATTRACTS BIG ENTRY LIST

128 ENTER FOUR BALL CONFLICTS

Newton, N. E. Amateur Champion, to Compete in Annual Classic

By **BILL GRIMES**

The annual Essex County Four Ball best ball invitation tournament will start tomorrow, over a real championship course, which is in great playing condition.

The usual field of 200 starters will be on hand. The players will be allowed two-thirds of their state handicap. [illegible] come on the [illegible] will be straight match play from [illegible] to final round.

Bill Grimes

[illegible] the past two days Eugene F. Wogan who is president of the N E P G. A. and the professional at Essex has been busily engaged making up the drawing and working out the starting times.

The Essex four ball is the greatest tournament of its kind in this country. With but few exceptions the greatest players in this section are extended invitations to play.

There will be 64 teams start tomorrow morning and the winners of the first round will engage the 32 teams which drew byes, and the losers go into the supplementary division, which gets under way Thursday morning.

CHAMPION TO PLAY.

Although Frank C. Newton stated at the Country Club on Saturday that he would play in the Pittsfield Country Club tournament and not at Essex, the entry list from Eugene F. Wogan has the New England amateur champion teamed with P. W. Whittemore.

Due to the fact that the Essex invitation is a handicap affair it is almost an impossibility to pick a winner. The low handicap combinations in most cases fail to live through many rounds at Manchester.

Last year Charlie Crane and Carl H[illegible] from the Commonwealth Country Club carried away the honors at Essex.

At the start of the tournament Crane and H[illegible] were not even seriously [illegible] as possible winners. They went along smoothly, making the best of the strokes their handicaps gave them, and finally turned back Ted Frothingham and Dr. [illegible] Caner.

Walter Tufts, from the Worcester Country Club and Johnson Simpson, who is chairman of the golf committee at Essex, is a team which will bear watching. They are both familiar with the Manchester course and have played fine golf recently.

JAQUES WINNERS ENTER.

Herbert Jaques and B. W. Estabrook, winners of the Jaques Cup at the Country Club last week, are entered. Jaques will play with Paul Moore, while Estabrook is teamed with his old roommate at Harvard, Fitz Carleton of Philadelphia.

Dr. Caner and Ted Frothingham, who went through to the end last year, have split up, the former teaming with Pat Grant, who was one of the finest centres that ever wore the crimson, and the latter with W. H Hunter, of the Dedham Country and Polo Club.

SOME STRONG TEAMS.

As Ray Gorton of Brae Burn has been out of competitive golf for some weeks he should give a fine account of himself. Gorton is playing with W. S. Carleton

Another strong combination is Tom McGinn from Belmont Springs and C. D. A Grasse from Mt. Pleasant. McGinn is a fine four ball player, while Grasse is going at a fine clip, which won him the amateur pro championship at Kernwood last Sunday while teamed with Jock MacAndrews.

Jesse Guilford, the former national and State champion who had planned to play with Myron D. Smith of Woodland did not receive an invitation much to the surprise of everyone. A number of other familiar faces will be absent.

VIEWS FROM TODAY'S CLASSIFIED PAGE

WHAT ARE YOU LOOKING FOR?

Are you looking for a good used car? Think of all the pleasure and enjoyment that could be derived from a good 2-passenger coupe, or perhaps a bigger car would suit your needs.

There is a good 2-passenger Dodge coupe, 1921 model, listed in today's automobile ads. If this is too small for you there are many bigger cars which would suit you.

And with a car every man must have his home. There is a beautiful 8-room house with electricity, furnace heat and all modern improvements for sale in the Real Estate Classified ads on the next-to-the-last pages.

Indoor Sports By TAD

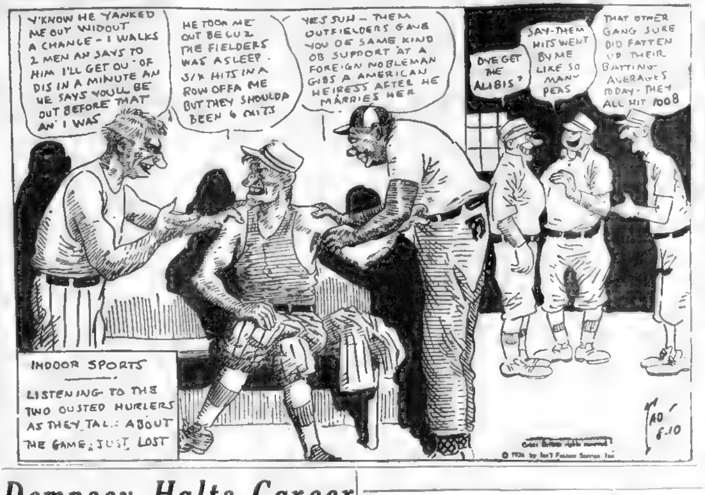

Y'KNOW HE YANKED ME OUT WIDOUT A CHANCE - I WALKS 2 MEN AN SAYS TO HIM I'LL GET OU' OF DIS IN A MINUTE AN HE SAYS YOU'LL BE OUT BEFORE THAT AN' I WAS
HE TOOK ME OUT BECUZ THE FIELDERS WAS ASLEEP. SIX HITS IN A ROW OFFA ME BUT THEY SHOULDA BEEN 6 OUTS
YES SUH - THEM OUTFIELDERS GAVE YOU DE SAME KIND OB SUPPORT AT A FOREIGN NOBLEMAN GIBS A AMERICAN HEIRESS AFTER HE MARRIES HER
DYE GET THE ALIBIS?
SAY-THEM HITS WENT BY ME LIKE SO MANY PEAS
THAT OTHER GANG SURE DID FATTEN UP THEIR BATTING AVERAGES TODAY - THEY ALL HIT 1008
INDOOR SPORTS
LISTENING TO THE TWO OUSTED HURLERS AS THEY TALK ABOUT THE GAME JUST LOST
TAD 8-10
Great Britain rights reserved
© 1926 by Int'l Feature Service Inc

MISS RYAN'S WIN DISCOUNTED BY MOTHER

New York, Aug. 10 (I N S).—Having returned to this country from abroad, Mrs. M. B. Dudley, Los Angeles, mother of Elizabeth Ryan, the tennis star, declared today that her daughter's victory over Helen Wills, at Seabright, was to be discounted by the champion's illness.

"My daughter is a sportswoman and did not wish to play Helen under the circumstances," Mrs. Dudley said. "I think it is only natural to expect that Helen could not do herself justice in view of her recent operation."

Miss Ryan Refuses Statement to Press

New York, Aug. 10 (I N S).—"I never make any statements to the newspapers regarding my private affairs."

This was the only reply Miss Elizabeth Ryan, ranking tennis star [illegible] conqueror of Helen Wills, [illegible] report that she would turn professional [illegible] that an offer to Miss Ryan had [illegible] as high as $10,000.

ST. ROSE H. N. S. SLATES FIVE BASEBALL GAMES

The St. Rose Holy Name Society baseball team of Chelsea will play the following games this week, according to the schedule released by Manager Frank J. Fee.

WISE OR OTHERWISE

By *Sted Chandler*

THESE boys who say "It can't be done" always run afoul of trouble before their day is done. It took Gertrude Ederle just 14 hours and 31 minutes to send a whole school of them into insolvency.

We noticed with amusement that one dismal prophet "admitted that he was wrong when he said no woman would ever swim the channel."

That's not news. It would have been news had he refused to admit the fact after Gertrude had walked out of the water at Kingsdown.

Gertrude did more than swim the channel and pad her father's pocketbook with delirious dollars. She rang a final curfew for all the anti-feminist dead beats South of Nova Zembla.

* * *

THE eyes of the entire sporting world are focused upon Colonel Phelan, as Fistiana awaits his decision in regard to the Dempsey-Tunney brawl. We wonder how he's Phelan.

* * *

THE crack Argentine polo team arrives in America this week, prepared to attempt another roughshod tour over our finest poloists such as marked its visit in 1922.

Lewis L. Lacey again leads the outfit, and with him is the veteran Jack Nelson, together with several promising newcomers.

Of the seven greatest polo players in the world four are Americans and three Argentines. Of the four greatest, two are Americans and two Argentines. Milburn and Hitchcock, and Lacey and Traill.

That indicates the class which the homebred horsemen will have to face, and it indicates also what a small group has done for Argentina in this sport.

* * *

DEMPSEY escaped Wills by saying no, Suzanne by turning pro.

* * *

THE country's finest tennis players, both old and young, veterans and inexperienced, are at Forest Hills for the Davis Cup tryouts. They are, this year, most important trials, for America faces the novelty of entering these matches far from an overpowering favorite.

We have the material, but [illegible] of a sudden, perhaps succumbing to the influence of its two foreign figures, has become a most uncertain form of amusement.

We have the material, but [illegible] has tasted defeat, so what have you?

* * *

A SWEDISH girl named Brita Hazelius has broken the women's rec-

We are going to brush up on our Swedish and find out what this [illegible], Hazelius—it must mean something.

Dempsey Halts Career of Bat Levinsky

THIS is the twenty-sixth chapter of Jack Kearns' thrilling story in which he replies to the charges of Jack Dempsey. It is the first time that the man who put Jack Dempsey on the pugilistic map tells of his experiences when he was a prize fighter. Read this story every day in the Boston Evening American.

By JACK KEARNS

CHAPTER TWENTY-SIX

I KEPT telling Morgan that Dempsey would take Levinski and Morgan kept grinning. On the night of the fight, Morgan came to my hotel early and I asked him how his fighter was.

Jack Kearns

"Never better. You can cut loose for all you've got. Don't be afraid to send your man after this Jew boy. This boy likes to be crowded. The faster and the rougher it is the better he likes it, he answered." "If they're in there at the end of six rounds, a draw will please us."

The bell rang and Dempsey almost knocked Levinski's head off with the first left hook. He had him groggy in no time. I saw that he would clip Bat early.

When Jack came back I told him to ease up a bit and give the folks a run for their money. He was trying to do that in the third when he let go a right cross for the jaw. It hit Levinski on the shoulder and down he went and down he stayed.

Jimmy Coffroth came on to New York about that time to put on a big war show. I told Jim that Dempsey would fight any white man in the world for the cause, that he would pay his own expenses and donate money to the cause. Miske, Gunboat Smith, Fulton, Willard, all of them turned down Coffroth's offer. They selected Joe Bonds to fight Jack.

MANAGERS' TRICK FAILS.

When Dempsey got into the ring Joe Bonds was not to be found. Joe Jeanette, Kid Norfolk, Jamaica Kid, Soldier Bartfield and Jack Britton all got into the ring.

I looked to Coffroth and Charley Harvey and they could not explain the situation. I asked Coffroth what I'd do and he said: "Stand pat on your agreement. I want to see Jack fight somebody, but I won't stand for his being crossed up like this."

I told Jimmy that Dempsey would fight Jim Coffey, or any man in the house and would turn in $1,000 to the fund, if any white man got into the ring. You know I wanted to take all three of those negroes. Finally Coffroth advised us to leave the ring. We did it without fighting anybody. I've always admired Coffroth for being game enough to stand by us for a principle.

I put Dempsey into his own show after that, "The Dempsey Follies." We were offering $1,000 for the man who would stay four rounds with Jack. We opened at Long Branch.

I had no sooner made the announcement about Jack's offer, than the biggest guy I ever saw, outside of Willard, got up and yelled, "I'll take that offer of $1,000; I'll stay with that fellow. He can't bluff me."

"That's Curley McGuire. Kill the big bum, Jack. Knock his brains out," someone shrieked from the gallery.

"My good man, you say you wish to accept this offer?"

"That's my story," he answered.

"We will take up your challenge at tomorrow night's show. Come prepared to stay the four rounds tomorrow night."

"I'll be here, tomorrow night, and if I don't knock that guy of yours kicking, I won't ask for a cent." The next night you couldn't have driven a sword blade through any place in that house.

When I came to the theatre, Curley had a big crowd around him. The fellow was a giant in strength and I got a little weak in the knees.

What a fight it was. The fellow didn't know anything about boxing. As they milled around I was backed off into the wings and I yelled for Jack to knock him my way. Jack did and I socked him back of the ear and knocked him back to Jack.

ENTER TEX RICKARD.

I went over to New York and happened to drop into the Biltmore bar one day. I was talking to John McGraw, the famous baseball manager, when I looked around and saw Tex Rickard, standing right at our elbow. McGraw spoke to Tex and said to me: "You know Tex Rickard, Kearns, don't you?"

"Yes, I know him. I haven't seen him since he stole Les Darcy away from me," I said with all the scorn I could produce. McGraw finally patched it up and Rickard and I began to talk shop. Deeds of Dempsey filled the air and Tex finally admitted to me that he thought Dempsey too small for a champion.

"You ought to promote this match between Willard and Dempsey, Tex. It would draw a lot of money. You ought to put it on." I told Tex. "Well, I'll be frank with you Jack. I'm broke. I haven't got a dime. How am I going to promote this?"

"You get Willard and I'll show you how. Send him a wire. I'll do the rest. Willard is at Lawrence, Kansas. We'll shoot him a wire. So the two of us wrote out the message, and sent it, "Collect."

(Copyright 1926 by The Christy Walsh Syndicate.)

Ogg Leads Pro Title Qualifiers

Worcester, Mass. Aug. 10.—Willie Ogg, home professional, led a field of 31 at the Worcester Country Club, in the New England qualifying round for the National professional golfers' tournament to be held at Long Island, next week.

The qualifiers were: Ogg, 148; George Aulbach, Arlemont, 150; Alec Simpson, Manchester, Conn., 154; Donald Vinson, Plymouth, 154; George MacLeod, Belmont, 156, Jack Stait, Hartford, 156.

GARDINI DEFEATS SIKI IN TWO STRAIGHT FALLS

San Diego, Cal., Aug. 10 (A P).—Renato Gardini, Italian wrestling champion, took two straight falls over Reginald Siki, Senegalese grappler, here last night.

Jimmy Londos won from Stanley Pinta in a one-fall match.

maybe you've been missing something"

SOME chaps are satisfied with their home-made radio set . . . *until* they hear a bigger and better set at their neighbor's. It's much the same with tobacco. You may *think* your present brand is the last word. But, until you smoke Prince Albert, you don't know how good that pipe *can* taste!

Among the biggest boosters this grand old tobacco has are the converts who figured: "Maybe I'm *not* getting all my pipe can give me in deep-down smoke-satisfaction. I'm going to try P. A." They *did* try Prince Albert and they've *stuck*. Tear a leaf out of their book.

No other tobacco is like Prince Albert. Buy a tidy red tin, throw back the hinged lid and breathe deeply of its wonderful fragrance. That's real tobacco! Cool when you smoke it . . . cool and sweet and fragrant as the breeze from an old-fashioned garden.

Why be satisfied with less than perfection! Go now to that nearby smoke-shop and get a tidy red tin of P. A.—the tobacco that has brought pleasure to so many men that it is known as the National Joy Smoke. Load up and light up. Your face will light up with the smile that P. A. regulars know so well.

P. A. is sold everywhere in tidy red tins, pound and half pound tin humidors, and pound crystal glass humidors with sponge moistener top. And always with every bit of bite and parch removed by the Prince Albert process.

PRINCE ALBERT

the National Joy Smoke

© 1926, R. J. Reynolds Tobacco Company, Winston-Salem, N. C.

The committee handling the arrangements for "Mathewson Day," Aug. 28, announces that already 500 amateur teams have agreed to honor "Matty."

EVENING AMERICAN SPORTS

Vincent Richards announced today he would not be able to take part in the Davis Cup trials at Forest Hills tomorrow because of an injured leg

FRENCH TENNIS STARS TO PLAY AT LONGWOOD

ACES SAIL TO COMPETE IN DOUBLES

Borota Brugnon and Lacoste to Contest for National Championships

The entry of the stellar French doubles combinations in the National doubles matches at Longwood, August 30, assures that event of foreign dash and color

The teams, which are composed of the French Davis Cup players, will be paired with Rene Lacoste and Jean Borotra, the Bounding Basque, in one combination, and Henri Cochet and Jacques Brugnon in the other.

The invaders are hopeful of taking home with them not only the Davis Cup, emblematic of the world's supremacy in amateur lawn tennis, but also of lifting the American doubles title

In addition to the foreigners virtually all of America's leading doubles pairs will compete. These will include the two Bills, Tilden and Johnston, R. Norris Williams 2nd, Vincent Richards, Lewis N White Louis Thalheimer, Edward G. "Bud" Chandler, Dick Lott, Alfred H. Chapin, Jr., and many others

Davis Cup Players Leaving France for United States

Paris, Aug. 10 (A P).—Three members of France's Davis Cup team are leaving tomorrow for the United States, more hopeful than ever before of bringing back the trophy which stands for world supremacy in lawn tennis team play.

Rene Lacoste, Henri Cochet and Jacques Brugnon are sailing on the Olympic from Cherbourg The other member of the team, Jean Borotra, is detained here until next week by business. The team will have a non-playing captain and coach in Pierre Gillou, an official of the Lawn Tennis Federation

The players expect to remain in the United States until the end of September, entering the national championships, in which Lacoste and Borotra will form one doubles combination and Cochet and Brugnon another The line-up for the Davis Cup has not been decided. All the players are in fine condition and have been practicing regularly, favored by good tennis weather

Lacoste said today he had recovered from the series of illnesses which followed his Winter trip to the United States

COACHES COMPLETE THEIR TRAINING COURSES

Madison, Wis., Aug 10 —Ninety college and high school coaches have completed their six weeks of intensive training in the University of Wisconsin Coaching Training School This group of athletic tutors assembled at Madison from all sections of the country to avail themselves of the courses offered by the Badger coaches. Seventeen States were represented in the enrollment.

Classes were conducted in football by Director George Little, baseball under Guy Lowman, and track tactics were administered by Coach Tom Jones. George Lewis handled the basketball groups, while Joe Steinauser taught swimming and training and conditioning.

CLOUDBURST SMASHES BRIDGES IN CROATIA

Agram, Croatia, Aug. 10 (A P)—A cloudburst has caused great damage in the western part of this city. Bridges over the river Save collapsed. A number of large buildings, including the Custom House are submerged.

Hundreds of persons have been driven from their homes, but there are no reports of casualties

BATTLING McCREARY TAKES ON FLOWERS TONIGHT

Atlanta, Ga., Aug 10 (A P)—Tiger Flowers of Atlanta, middleweight champion of the world, meets Battling McCreary of Boston in a ten-round bout here tonight

It will be the last fight for the Georgia negro before his return match with Harry Greb in New York Aug. 19. The bout will not be for the title.

Table of Runs

DAY'S HIGH—LOW SCORES

AMERICAN LEAGUE

Monday—High. New York 9.
Monday—Low. Chicago 1

	S	M	T	W	T	F	S	Ts
BOSTON	4	7	a10	3	4	4	1	33
New York	3	9	7	3	5	8	6	41
Cleveland	7	7a	7	4	2	7	a10	44
St. Louis	2	8	7	3	7	5	6	38
Washington	4	5	6	a15	4	12	a14	60
Chicago	5	1	6	7	7	7a	3	36
Detroit	8	8	4	a12	6	8	6	52
Philadelphia	0	2	3	1	5	6a	3	20
Totals	39	44	60	47	41	56	47	329

aTwo games.

NATIONAL LEAGUE

Monday—High, Cincinnati 14.
Monday—Low, St. Louis 0.

	S	M	T	W	T	F	S	Ts
BOSTON	*	5	a2	a16	3	4a	4	34
Brooklyn	2	1	*	4	0	3a	3	34
St. Louis	3	0	*	8	11	7a	9	38
Cincinnati	0	a14	a6	*	4	3	a12	47
Philadelphia	*	a12	8	5	1	7	6	36
New York	6	4	a5	*	7	6a	3	34
Chicago	*	8	a9	7	6	8	6	33
Pittsburgh	*	9	14a	5	4	5a	0	37
Totals	11	50	39	43	45	31	42	268

*No game.

Need money? Turn to the money to loan Classified Ads.

TROUBLES NOW OVER

SUZANNE LENGLEN
Temperamental French tennis star says she is at peace with the world since she turned pro.

Suzanne Lenglen Tells of Her Ambitions

SUZANNE LENGLEN, foremost woman tennis player of the world who recently created a sensation by turning professional, tells, in the following interview with Thomas T Topping of the Paris bureau of the Associated Press, of her feelings in abandoning her amateur status and of her hopes when she embarks soon upon her professional career with appearances in the United States

By THOMAS T. TOPPING

Pourville, France, Aug 9 (A P)

The nightmare is over!" Thus did the temperamental Suzanne Lenglen enthusiastic over her prospective visit to the United States greet a correspondent for the Associated Press who had come to this little seaside resort, near Dieppe, where the amateur woman tennis champion of the world turned professional

Freed from the always present thought of having to defend her title Suzanne appeared five years younger, carefree and happy. "Some seem to believe I am tied up hands and feet by becoming a professional," she said. "To me it is an escape from bondage and slavery. No one can order me about any longer to play tournaments for the benefit of club owners. I got great fun out of tennis for a few years after the war, but lately it had become too exacting"

"Fireworks! Believe me, I will show them some fireworks in the United States," Suzanne exclaimed "With nothing to lose and nothing to gain, I will take chances on shots I never dared take before when each point loomed up as big as the Eiffel Tower and the match might depend on it"

HOPES TO MEET HELEN

"Who will play against me?" Suzanne again exclaimed in answer to a question concerning her future opponents in her coming tour "I don't know and I don't care. I am ready to meet them all Tell them to come. I have done my bit to build up the tennis of France and of the world It's about time tennis did something for me."

Do you think you might meet Helen Wills again?"

"I sincerely hope so," Suzanne responded. "Perhaps it can be arranged. I don't feel that I should be ostracized because I have turned professional. Maybe the United States Tennis Association will permit a match between us to be staged in America. It would be the fulfillment of one of my most cherished ambitions." (Means were found to permit amateur and professional golfers to meet and it is this Miss Lenglen is believed to have in mind)

Picking up the thread of the story of her career on the courts, which has carried her to such heights Suzanne, responding to the remark that she talked like a veteran, readily answered the usualy taboo question

"How old am I?" she flashed. "I am not afraid to say that I am twenty-seven years of age. I was born in 1899 and have been playing tennis for sixteen years. I began when I was eleven years old.

"Ouf! What a relief to be free once more! Jean Borotra summed it up in a few words when he said I was the only woman in the world that had no business to be sick, but all these cares and worries are now gone and I am feeling pretty good just now"

HER HARDEST MATCH

This was [illegible] recent illness when Mlle Lenglen was forced to withdraw from Wimbledon tournament Borotra, the young star among France's men players, begged Suzanne to come "dead or alive," to the courts, so as not to disappoint the crowd. Suzanne bundled into an automobile and played that day in answer to his plea. On those rare occasions when she has allowed indispositions to interfere with her engagements, public criticism has distressed her greatly. In consequence she has been extraordinarily responsive to clamor for her appearance, but not always without display of that temperament that has so endeared her to the French people.)

What was my hardest match?" Mlle. Lenglen continued. She gives emphasis to questions that interest her by repeating them. "It was my match against Mrs. R. Lambert Chambers at Wimbledon in 1919, where incidentally I won my first world championship. I was a little girl, aged twenty, pitted against the best player in the world Mrs. Lambert Chambers had been supreme in feminine tennis

ADVICE TO BEGINNERS.

"My advice to young players? Keep your eye on the ball; second, keep the ball in play; third, meet the ball on the rise, fourth, practise your weak shots, and fifth, don't worry

"The last advice I never myself could follow, but don't do as I did, do as I say. Control of the ball and accuracy is the secret of tennis success. I never had a wicked service, my forehand drive is not nearly as powerful as Miss Wills', but I have always been able to place the ball within inches of where I wanted it."

"Some say that no champion in one sport can be proficient in another. Well, I think that's wrong," she continued. "I was France's feminine high jump champion in 1919 with a leap of 4 feet 6 inches. This is within 4 inches of Miss Elizabeth Stine's world's record.

"There has been much talk for many years that you are an amateur in name only receiving money from small and big clubs," Suzanne was told.

NEVER RECEIVED MONEY

"Please spike this talk for all time," Miss Lenglen said vehemently. "I never received a sou either at Wimbledon or the French championship or at the modest little Riviera Club. I know I have a reputation for becoming fabulously rich. People could not believe that I was not making and spending fortunes."

Suzanne Says:

Keep your eye on the ball
Keep the ball in play
Meet the ball on the rise.
Don't worry
Control of the ball and accuracy are the secrets of tennis success
My hardest match was with Mrs. R. Lambert Chambers in [illegible]
I have had less difficulty defeating Miss Elizabeth Ryan than any other topnotcher
I sincerely hope that I may meet Helen Wills again

HELEN SCORES IN NET JOUST FOR TITLE

Rye, N. Y., Aug. 10 (A.P.)—In her first competition since her defeat by Miss Elizabeth Ryan at Sea Bright last week, Miss Helen Wills, national champion, advanced to the third round in the women's New York State tennis championship at the West Chester-Biltmore Country Club today without the loss of a single game

She drew a bye in the first round and defeated Miss Margaret Dwyer of New York, 6—0, 6—0, in the second round

Mrs. Molla B Mallory of New York and Miss K. Browne of Santa Monica, Cal., both former national champions worked their way into the semi finals by winning their third round contests without difficulty. The summaries

Women's Singles, second round—Miss Helen Wills California defeated Margaret Dwyer New York, 6—0, 6—0; Mrs. Edwin [illegible] Boston defeated Mrs. H. T. Eaton. New Canaan Ct., 6—0, 3—6, 6—4

Women's Singles, third round—Mrs. Molla Mallory New York, defeated Mrs. J E Bailey, New York, 6—1, 6—1; Mrs. C. J Lockhorn, New Canaan, Ct., defeated Miss Anne Page Rye, N Y, 6—2 6—2, Miss Mary K Browne. Santa Monica, defeated Miss Florence Sheldon Montclair, N. J 6 2 6—0 Mrs. Edna Hauselt Roeser, New York, defeated Miss Dorothy Andrus 6—0, 6—1

Knotholers Play at Tepee Tomorrow

An intersectional battle predominates at Braves Field tomorrow morning. The Sullivan Square Juniors and an East Boston club known as the Bennetts will be the finalists in the Braves Knot Hole championships

Manager Bancroft will manage the Bennetts, while Hornsby, the Cardinal boss, will pilot the youths from the "Neck"

The teams who were eliminated in the second and third rounds of title play and will receive [illegible] are Brighton West End Fields Corner, Mattapan, Smith Pond South End, North End Dorchester Roxbury, Franklin Field, Charlestown Roxbury and Boston

THE LINEUP

BENNETTS	SULLIVAN SQ
Carvi, 3b.	Jessen, l f.
Staula, l.f.	Lyons, 1b.
Magnasco, p	W. Jessen 3b
Baptistie, ss.	O'Doherty, p
Caso, r f.	Dalro, ss.
Sammatino, 2b	Drome, 2b.
W.Petrone, c.	Keedy, c.
Carrarvisco, c f.	Pabian, c f
Doyle, 1b.	Bentowsky, r.f

Hewes Favorite in Philly Tennis

Philadelphia. Aug. 10 (A P)—Second-round contests were on the program today in the fourth annual public tennis tournament

Four matches were scheduled, as follows Theodore Drewes, St. Louis, defending champion, vs. Milton Dreyfuss, Buffalo; Ralph Rice, Chicago, vs. Gus Amsterdam, Philadelphia, Lou Schaeffer, Buffalo, vs Robert Considine, Washington, Elmer Rudy, Baltimore vs. Leo Lejesk, Chicago

Drewes, No. 1 seeded player in the National Public Courts championships, was in top form yesterday and defeated Oscar Zeman, Detroit, in the first round 6—3, 6—4 6—0 He is regarded as the favorite to annex the third straight title, winning first in 1924 and again at Baltimore last year

Decision of Boat Race Postponed

Halifax, N. S., Aug. 10 (A P) Until the fishing schooners return from their present season on the grounds, no definite decision can be made by the Halifax authorities regarding the international schooner race off Gloucester, Mass

This statement was made by H R. Silver chairman of the board of trustees

The date of the race, early in October, suggested by the Americans may not permit the Nova Scotia schooners to hold an elimination contest between the Haligonian and the Bluenose

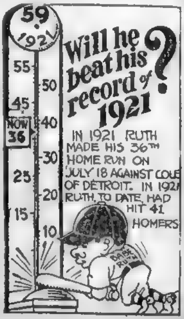

59
1921
55
50
45
40
NOW 36
30
25
20
15
10
Will he beat his record of 1921?
IN 1921 RUTH MADE HIS 36TH HOME RUN ON JULY 18 AGAINST COLE OF DETROIT. IN 1921 RUTH, TO DATE, HAD HIT 41 HOMERS
BABE RUTH

BASEBALL STATISTICS

AMERICAN LEAGUE
Standing of the Clubs

	W.	L.	Pc.	IF Win	IF Lose
New York	71	38	.651	.655	.645
Cleveland	63	49	.563	.566	.558
Philadelphia	58	52	.527	.532	.523
Detroit	57	55	.509	.513	.504
Chicago	56	55	.505	.509	.500
Washington	53	54	.495	.500	.491
St. Louis	46	63	.422	.427	.418
BOSTON	35	73	.324	.330	.321

YESTERDAY'S RESULTS

Boston 7, St. Louis 5.
Cleveland 7, Washington 6.
New York 9, Detroit 8.
Philadelphia 2, Chicago 1

GAMES TODAY

Boston at St. Louis
New York at Detroit.
Washington at Cleveland
Philadelphia at Chicago.

NATIONAL LEAGUE
Standing of the Clubs

	W.	L.	Pc.	IF Win	IF Lose
Pittsburgh	60	44	.577	.581	.571
St. Louis	59	49	.546	.550	.541
Cincinnati	60	50	.545	.550	.541
New York	56	51	.523	.528	.519
Chicago	56	51	.523	.528	.519
Brooklyn	52	57	.477	.482	.473
BOSTON	44	62	.415	.421	.411
Philadelphia	40	63	.388	.394	.385

YESTERDAY'S RESULTS

Boston 5, St. Louis 0.
New York 4, Chicago 3.
Pittsburgh 9, Brooklyn 3.
Philadelphia 7, Cincinnati 4 (first game), Cincinnati 10, Philadelphia 5 (second game).

GAMES TODAY

St. Louis at Boston
Pittsburgh at Brooklyn.
Cincinnati at Philadelphia.
Chicago at New York.

New England League

Lynn 11, Haverhill 2
Lewiston 3, Nashua 3.
Manchester 2, Salem 4.
Portland 4, Lawrence 6

STANDING OF THE CLUBS

	W.	L.	Pc.		W.	L.	Pc.
Lynn	44	26	.628	Salem	32	36	.471
Manchester	42	27	.612	Lawrence	32	39	.451
Lewiston	36	33	.522	Nashua	30	37	.448
Haverhill	34	35	.493	Portland	26	44	.371

GAMES TODAY.

Lewiston at Lynn, 2 games
Manchester at Salem
Portland at Haverhill 2 games
Lawrence at Nashua, 2 games

Eastern League

Providence 9, Springfield 0.
New Haven 5, Bridgeport 3.
Pittsfield-Albany (in Aug 2 double-header

STANDING OF THE CLUBS.

	W.	L.	Pc.		W.	L.	Pc.
Providence	70	42	.625	Hartford	55	56	.495
Bridgeport	66	45	.595	Albany	52	58	.473
N Haven	63	46	.578	Waterbury	40	70	.364
Springfield	57	51	.528	Pittsfield	35	72	.327

GAMES TODAY

Springfield at Providence
Waterbury at Bridgeport.

Twilight League

Fore River 2, Malden 2
South Boston 9, Somerville 3
Dorchester 7, Waltham 7

STANDING OF THE CLUBS

	W.	L.	Pc.		W	L	Pc.
Lynn	16	2	.888	Dorchester	4	6	.400
Fore River	8	3	.727	Somerville	3	8	.273
Malden	5	3	.625	Waltham	0	8	.000
So. Boston	5	5	.500				

GAMES TONIGHT

Lynn at Waltham.
Malden at South Boston
Dorchester at Somerville

International League

Newark 7, Syracuse 4.
(Only game played)

STANDING OF THE CLUBS

	W.	L.	Pc.		W.	L	Pc
Baltimore	78	46	.629	Rochester	60	60	.500
Newark	74	48	.607	Jersey City	56	63	.466
Toronto	73	48	.603	Syracuse	47	77	.379
Buffalo	73	49	.598	Reading	27	91	.229

American Association

Minneapolis 2, St. Paul 1
Louisville 15, Milwaukee 4
Others not scheduled

STANDING OF THE CLUBS

	W.	L.	Pc.		W	L	Pc.
Louisville	78	40	.661	Kan City	54	60	.474
Milwaukee	70	42	.625	St. Paul	51	62	.451
Indianapolis	68	45	.602	Min'apolis	46	64	.414
Toledo	58	60	.527	Columbus	38	83	.282

HAGEN WILL PLAY AT CHAUTAUQUA TUESDAY

Chautauqua N Y, Aug 10 (A P)—Walter Hagen, the leading professional golfer of the world will make his second appearance on the Chautauqua golf course next Tuesday afternoon, August [illegible] He will be matched with professionals of near by [illegible] Innes Miller of Erie Harold Smith of Warren and George Underwood of Jamestown

FINNEGAN AND CHAPMAN GO ON AUG. 24

RED CHAPMAN and Honeyboy Finnegan, two of the leaders in the Boston Evening American's poll to name the world's leading featherweight, will fight it out at Braves Field on August 24 in a ten-round bout at a show to be staged by the Suffolk A. A. for the widow and nine children of the late John F. Mahony

The weight for the contest will be 128 pounds at 2 o'clock. This is two pounds above the notch for the featherweight division

Finnegan originally demanded that the contest be fought at 129 pounds, but later agreed to 128 pounds. Chapman was willing that the weight be as low as 126 pounds Red has not any difficulty in making the featherweight limit

Dan Carroll insists that Finnegan can reduce to 126 pounds but he says he will only do so in the event the world's featherweight crown is at stake

Sammy Fuller, sensational North End featherweight who is giving Chapman and Chick Suggs a merry battle for honors in the Boston Evening American's poll, will clash with Johnny Brown of England, European featherweight champion in the semifinal of ten rounds

THE Chapman-Finnegan bout is one of the outstanding matches of the year. Matchmaker Tom Goodwin of the Suffolk A. A secured options on the services of Chapman and Finnegan six weeks ago. He planned to run the show as a regular Suffolk A. A. feature

It was later suggested that a boxing carnival be conducted for the late Johnny Mahony. Goodwin was asked by the committee to arrange the matches. He immediately offered to promote the Chapman-Finnegan contest for this deserving cause.

There will be a $5 top for seats, but in view of the two big bouts that will head the card as well as the object for which the show is being run the fans will give the affair their full support

SAMMY FULLER continues to furnish the big surprises in the Boston Evening American's poll. He is now within two votes of Chick Suggs who is pressing Red Chapman for first honors. The vote to date follows

Red Chapman	1120
Chick Suggs	1014
Sammy Fuller	1012
Honeyboy Finnegan	850
Johnny Dundee	470
Babe Herman	315
Newport Johnny Brown	210
Benny Bass	190
Joe Glick	110
Leo (Kid) Roy	101

THE Boston Evening American's featherweight polls close on Saturday night So cast your vote today

Read the Classified Ads for profit

Pick King of Feathers; Vote Here

☐ Benny Bass
☐ Red Chapman
☐ Johnny Dundee
☐ Honeyboy Finnegan
☐ Sammy Fuller
☐ Joe Glick
☐ Babe Herman
☐ Chick Suggs

Mark a cross (x) beside your choice and mail to Jack Conway, Boston Evening American, Winthrop square, Boston, Mass.

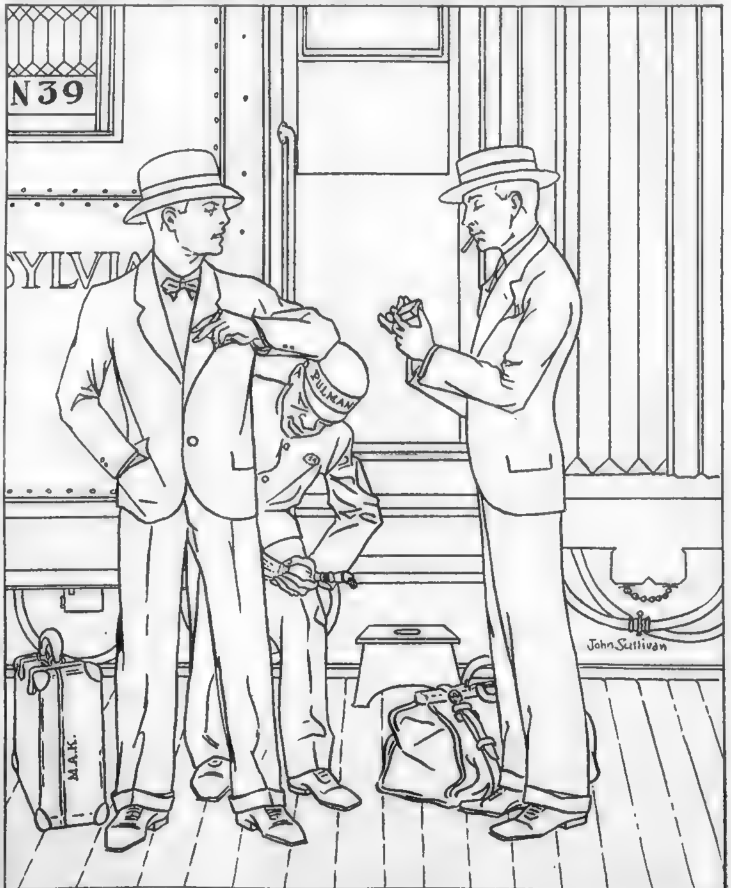

"Well, here we are Mac, shall we go to a hotel?"
"Perhaps, temporarily, but we're here for a long stay so let's settle down in a small apartment. I've been told that we can find plenty in the American or Advertiser classified ads."

Joey Kaufman meets Marty Silver in the main go of twelve rounds at the Golden City A. A. tonight.

EVENING AMERICAN SPORTS

Leo Dickerman, until recently a pitcher for the St. Louis Cardinals, has reported to the Oakland Oaks of the Pacific Coast League.

PHELAN SOLE ARBITER FOR DEMPSEY-TUNNEY FIGHT

TIGER JACK DEMPSEY, HEAVYWEIGHT KING, ONCE AGAIN BARES HIS CLAWS FOR ACTION

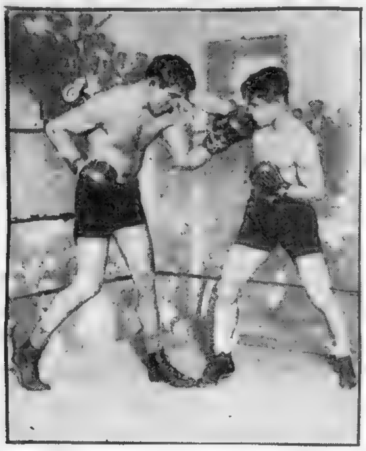

STEPPING LIVELY

The champion, in preparation for his bout with Gene Tunney, indulges in a little sparring with Ted Moore in Stillman's Gym, New York, where Jack is in training.

THE DYNAMITER

The Manassa Man-Mauler takes a few healthy swings at the dynamite bag during one of his stiff work-outs at Stillman's.

UPSIDE DOWN

This bird's-eye view of Mr. Dempsey shows him going through a leg exercise in the gymnasium. Jack is overlooking no detail of his physical training.

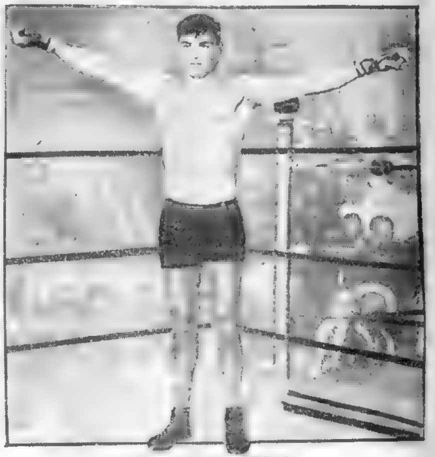

HIS WING-SPREAD

The Tiger stretches himself and exhibits his impressive wing-spread One must admit that he doesn't look exactly soft. He is training hard at Stillman's every day. (These photos by I.N.R.)

LICENSE BOARD HOLDS HEAVYWEIGHT TITLE BOUT IN BALANCE

Continued from First Page.

ing rules and regulations, the committee would act accordingly. He declared the applicants would have to convince him that they had conformed with the regulations in every way.

No decision would be made, Colonel Phelan said, until all angles of the case had been carefully considered.

Reports persisted that members of the license committee had demanded that Dempsey and his manager produce the contracts Dempsey and his manager had signed to fight Harry Wills and to explain his reason for not meeting the negro challenger.

The committee sent for Wills to hear his side of the story. As the giant negro came down the hall to enter the offices he bumped into Dempsey. The champion grinned and extended his hand. Wills shook it warmly.

The heavyweights, who are billed to fight at the Yankee Stadium on September 16 under the direction of Tex Rickard, had previously filed the necessary form required in all cases where a boxer requests a license.

The Athletic Commission at noon put the question of a Dempsey-Tunney bout up to the License Committee. The Commission stated it would not interfere in the matter.

There was a tremendous crowd outside of the Flatiron Building on Broadway when Dempsey, accompanied by Tex Rickard and Gene Normile, his business representative, arrived at noon.

Gene Tunney, the challenger, and Manager Billy Gibson arrived on the scene soon afterwards.

George E. Bower, the member of the commission who gave his support to Commissioner William Muldoon at the last minute, stated today that he would not have anything further to do with the Dempsey bout and that the entire matter is now up to the license committee.

Chairman James Farley, who has insisted that Wills receive first opportunity to fight Dempsey, also asserted the question of a Dempsey-Tunney bout was now in the hands of the license committee.

Jack Sharkey, New England heavyweight champion, appeared before the Commission today. Johnny Buckley, his manager, showed a contract calling for a bout with Tunney and stated that Gene had verbally agreed to the match. The Commission tabled the matter.

Squad of Police Guards Meeting of Ring Board

New York, Aug. 10 (A.P.).—A squad of 26 police was thrown around the Flatiron building today as members of the New York State Athletic Commission went into executive session.

The police were under orders to break up any demonstration that might occur as a result of the ruling of the license committee, which may issue or refuse to grant a license to the titleholder or his challenger, or both. The police were stationed around the entrances of the building, in which the commission's offices are located and in the halls.

As the commissioners went into session the officers had difficulty in keeping traffic moving because of the tremendous jam of fight fans waiting for the decision of the license committee.

Harry Wills Will Box at Arena on August 24

Harry Wills, leading contender for a bout with Jack Dempsey, will appear in a four-round exhibition bout at a show to be staged by the Boston Arena A. C. on August 24, as part of the convention of the colored Elks.

Wills will display his amazing ability as a boxer and puncher to his many admirers. He is sure to attract a huge crowd to the Arena.

Wills is now writing a series of articles on "Chasing the Champion" for the Boston Evening American.

FRANK SHUMAN JOINS MALDEN

By EDDIE DONDERO

FRANK SHUMAN, former Somerville Twi moundsman, has hit the trail, Malden-bound. He kicked over the traces when Frank Coughlin's contract proved attractive. A capable hurler wi[illegible] poor ball club can always be se[illegible]d. Tonight he labors against South Boston at the Christopher J. Lee playgrounds.

* * *

His acquisition gives the Malden supporters every reason to believe that the championship flag in the second half will be flown from the Pearl street stadium flagpole. With Shuman-Queen, Ashley and Shea alternating on the hilltop, giving the club a firm foundation to launch its pennant drive, the outlook is promising.

* * *

Somerville, from now until the season reaches an end, attempts to play those remaining games away from home. Manager Norton has come in contact with much abuse by releasing athletes like Silva, Weafer, Sheridan, St. Angelo, Shuman and Conroy. He has replaced them with mite schoolboys who are inexperienced.

* * *

The fans who patronized the Somerville aggregation a month ago have lost all interest. Instead of visiting Tufts Oval they go elsewhere. Dorchester has a scheduled game with Somerville tonight, featuring the appearance of seven new players in the Norton lineup.

* * *

Eddie Morton, all-scholastic shortstop at Medford High; Charlie Odome, Bud Edgerly and Webber Knox are other schoolboy sensations who will crash their way into the Twi circuit. Morton has not been hitting the size of his bathing suit with the Medford City Club, but he may recover from the slump with the change of scenery.

ZIVIC GROOMS FOR CONFLICT WITH LATZO

By JACK CONWAY.

JIMMY BRONSON, manager of Jack Zivic, stated today that the Pittsburgh welterweight would now train his guns on Pete Latzo.

Jack Conway.

"I think Zivic has proved he is the logical contender for a tussle with Latzo," said Bronson. "Jack has beaten most of the leading welterweights. Joe Dundee is the only outstanding welterweight in Zivic's path, and he won't risk an exchange of blows with the Pittsburgh puncher. And you can hardly blame him."

Zivic won over George (Kid) Lee in four rounds in their bout at the Suffolk A. A.'s show at Braves Field.

Referee Jack Sheehan stopped the contest at the end of the fourth frame when Lee's left arm was out of commission and he was trying to continue the battle with one arm.

The gross receipts for the Zivic-Lee bout were $13,000, while the net figures after payment of 5 per cent. State tax were $12,330. Six thousand fans paid to see the show.

Dr. John Connor, an official appointed by the Boxing Commission, examined Lee after the bout. He stated that the muscles and sinews had been torn away from the bone on Lee's left arm at a point where a six-inch incision was made when Lee had the arm broken in a tussle with Ted Marchant of England last Winter.

BETWEEN the fourth and fifth rounds, Referee Jack Sheehan asked Lee if he wished to have him stop the bout.

"I want to fight on as Zivic isn't hurting me," replied Lee.

Sheehan then examined Lee's left arm. He noticed that there was swelling at a point in the arm where the incision was made at the time the New England champion's arm was set last January. He did not believe Lee was in a condition to continue. Dr. Connor's examination justified the finding of the referee.

THE best bout of the show was the eight-round quarrel between Bobby Brown of Lowell and Vic Hirsch of Malden. The decision went to Brown after a torrid punching duel

Jack Katkish of Pittsburgh was awarded the verdict over Bob Lowrie of Scotland in another frolic that produced all kinds of action.

In the other bout, Newport Johnny Brown stopped Lou Bedell of Portland in two frames.

Thinking of buying a home? Turn to the Classified Ads.

That Dempsey-Wills Muss

1922.

June 13—Paddy Mullins, manager of Wills, posted a challenge and forfeit of $2,500 with the commission.

June 23—Commission gave Dempsey ten days to accept.

June 29—Dempsey formally accepted and urged immediate conference to decide on date.

July 11—Dempsey and Wills signed contract to meet within sixty days after a reliable promoter undertook to stage match.

1923.

February 2—William J. Muldoon, then chairman of the commission, and still a member, announced that Dempsey would not be permitted to meet either Wills or Willard in New York State. All heavyweight bouts were banned.

August 24—Licenses were granted to Dempsey and Kearns.

September 6—Dempsey, hearing Mullins attempted to prevent champion's bout with Firpo, said Wills never would get chance.

September 10—Wills' petition to stop Firpo bout was denied.

1924.

January 12—Mullins quoted as demanding $500,000 for Wills to face Dempsey.

May 1—Rickard announced Dempsey and Wills to meet in Jersey City in September.

July 5—Rickard announced Dempsey not to enter ring during year.

1925.

March 6—Commission issued ultimatum that Dempsey must agree within 24 hours to fight with Wills.

March 7—Kearns said Dempsey would meet Wills if commission financed match.

March 8—Time limit for accepting Wills bout extended to 15 days.

March 24—Dempsey placed on ineligible list

April 23—Dempsey said he would give Rickard two weeks to arrange meeting with Wills.

April 28—Appeared before commission, but failed to answer question directly, leaving that to Kearns.

July 16—Returned from Europe and was signed by Rickard for Wills bout.

July 17—Appeared before commission and formally accepted Wills challenge.

August 4—Commission announced champion ineligible until signed for match.

September 29—Signed with Floyd Fitzsimmons to meet Wills—all forfeits posted.

Jeffries Picks Champ; Sharkey for Tunney

By BEN STERN,
I. N. S. Staff Correspondent.

Cleveland, O., Aug. 10.—"Jack Dempsey will beat Gene Tunney."

With a smile, James J. Jeffries, the "big fellow" who used to bowl 'em over in the squared arena, turned back to the mirror and adjusted his tights prior to appearing in an exhibition bout at a local theatre.

There was a roar from the next room and in jumped Tom Sharkey, the fighting tar.

"What do you mean by that, Jeff?" he snorted. "It's a lead pipe cinch for the leatherneck."

It looked for a moment that the historic battle of Coney Island of 1899 when the barrel-chested tar fought the "big fellow" to a standstill might be repeated. But their manager interfered and another battle was averted.

"I have three good reasons for believing Dempsey will maul Gene Tunney," Jeffries calmly explained.

"First, because Dempsey is the hardest hitting fighter in action today;

Second, because for a big man Dempsey is fast;

Third, because of the fact he is a title holder.

"That's all gravy," Sharkey retorted. "Dempsey hasn't had a real fight in years; he has been out of actual training for three years. That will tell. If he couldn't put away Tom Gibbons, who never was a real heavyweight contender, he can't put away this boy."

B. C. Leader Wins City Net Title

The Michael J. Curley bowl for the championship of the Boston municipal tennis singles tournament is held this year by Frank Lyons, captain of the Boston College tennis team, who captured his first leg after two of those members had been annexed by Jack Davis for the past two years.

Davis was favored to take his third leg and the bowl, but the victory of the Heights racqueteer means that the trophy will remain in its place for another year at least. The score of the Lyons-Davis match was 6—2, 7—5, 5—[illegible], 7—[illegible].

Johnson to Take on Joe Costello

Ted Johnson, the "fighting soldier" from Fort Banks, hopes to continue his string of victories since turning pro when he clashes with Joe Costello of Boston in the main bout of eight rounds Thursday night at the Fort.

Major League Leaders

NATIONAL LEAGUE

Batting—Bressler, Reds, .356.
Runs—Cuyler, Pirates, 80
Hits—Brown, Braves, 141.
Doubles—Wheat, Robins, 31.
Triples—Walker, Reds, 17
Homers—Bottomley, Cardinals, and Wilson, Cubs, 15.
Stolen bases—Cuyler, Pirates, 24.
Pitching—Jones, Cubs, won 8, lost 2.

AMERICAN LEAGUE

Batting—Fothergill, Tigers, .404.
Runs—Ruth, Yankees, 1[illegible]5
Hits—Burns, Indians, 1[illegible]7
Doubles—Burns, Indians, 82
Triples—Gehrig, Yankees, 18.
Homers—Ruth, Yankees, 36.
Stolen bases—Rice, Senators, 18
Pitching—Reuther, Senators, won 11, lost 4.

BRAVES FIELD
Tuesday at 3.15
BRAVES vs. ST. LOUIS
Tickets at Horace Partridge Co.
49 Franklin St.

Bouts Last Night

Newark, N. J.—Jimmy Maloney, Boston heavyweight, knocked out Charley Weinert in the third round Earl Blue, St. Paul, Minn., heavyweight, defeated Ted McEwan, Philadelphia, ten rounds.

Boston—Jack Zivic, Pittsburgh, defeated George Lee, Worcester, Mass., when the latter was forced [illegible] because of an injured left arm.

Troy, N. Y.—Ted Herring, welterweight, of Gulfport, Miss., knocked out Danny Cooney, Philadelphia in the third round

Atlantic City—Vincent Forgione, New York, middleweight, beat Bobby Barrett, Philadelphia, eight rounds.

Hoboken, N. J.—Jack Demave, Hoboken, heavyweight, defeated Jack Warren, New York, ten rounds

New York—Tony Canzoneri, New York, bantamweight, beat Young Montreal, six rounds; Lew Kersch, New York, junior lightweight defeated Spencer Gardner, Newport,

Endurance

Graham Brothers Trucks are built to *endure.* That is why they make such mileage, last so long—and sell so readily to careful buyers.

[*Graham Brothers Trucks with Dodge Brothers ¾-Ton Commercial Cars, meet 90% of all hauling requirements.*]

1-Ton Chassis (G-Boy) $939.00
1½-Ton Chassis - - - 1308.00
MBM Low Chassis - - 1359.00
Delivered

HENSHAW MOTOR CO
TRUCK DIVISION
882 COMMONWEALTH AVE., BOSTON

GRAHAM BROTHERS TRUCKS
SOLD BY DODGE BROTHERS DEALERS EVERYWHERE

TWO comic pages every day. Full of the funniest of "funnies." A great treat for the kiddies by the cleverest artists.

Trees of Stone

THE Pertrified Forest of Arizona was set aside as a National Park in 1906. The trunks, lying prostrate upon the ground in a profusion of gorgeous color, look like the pillars of innumerable temples. This National Monument includes five forests.

BUDGET FINDS ADVANCEMENT CASH

Boston Evening American Offers Aid to Housewives in Planning Expenditures of Income

Budget Talk No. 123.

By MARTHA LEE.

AT the end of the Budget list we find our allotment for personal, often called advancement, usually alloted 15 per cent. of the total family income. This money is to cover all those things not actual living necessities.

Under this allotment the government Budget makes three headings. I, Health, recreation and education, II, church and charities; III, personal and miscellaneous.

Under our other Budget divisions we are limited by ironclad expenses, but here under personal we can use our money practically as we will.

On a $2,400 income Uncle Sam allows $456 for personal, which is nearly one-fifth of the income. This is approximately $100 each for a family of five. This fund is separated from the balance of the Budget which must cover the minimum outlay for adequate food, suitable shelter and clothing.

How shall this fund be spent? For greater comfort at home, larger rooms, a better neighborhood, better clothes, better protection for the future through increased life insurance or savings, extra advantages for one or more of the children, such as music lessons, worth while amusement such as theatre treats for father or symphony tickets for mother, new curtains for the living room?

The doctors' and dentists' bills must also come out of this fund. Again let's turn to government figures and we'll find that the single man and woman pay on an average of $32 and $43 a year respectively for these bills. The cost of maintaining health is heavy except for the very rich who can afford it, and the very poor who get their medical services free.

Great stress should be laid upon the family of the moderate man in regard to the health, for in this way much illness and expense will be prevented.

One family that I know prevents illness and expense by taking the doctors' and dentists' bills out of the fund set aside for pleasure and amusement. So if one of the children overeats or father overworks or sister gulps down her food or the other children neglect their teeth, the punishment is shown by taking the money for these bills from the fund which would otherwise have brought them coveted pleasures.

Home Budget Editor,
Boston Evening American
Enclosed please find a two-cent stamp for which please send me one of your Home Budget forms:

Name ____________________

Address ____________________

____

Write or Print Very Plainly

QUESTIONS AND ANSWERS:

Mr. F. R. H. started keeping a Budget January 1. Has a family of four including girl of three and baby eighteen months. Has worked only twelve full weeks in twenty-six. Income for wages for six months, $663.14 and from other sources $265.95, a total of $929.13. Expenses for the six months were, rent $108, laundry $7.20, doctors' bills $21.80, smokes $13.66, barber $13.20, papers and magazines $10.15, postage $3.14, telephone calls $1.70, carfares $25.33, entertainment $17.75, candy and ice cream $11.93, insurance $21.40, fuel, including coal, wood, gas and light $57.10, church $15.41, house furnishings $124.65, clothing $146.98, provisions $299.26, total $988.19. Is saving toward $50 annual insurance, due in September.

Has worked out this Budget: Food $11, clothing $5, fuel $1.60, shelter $4.50, personal $3, house furnishing $1, entertainment $1, savings $5, total of $33, which is a full week's pay when he gets it. His rent is $18 a month, 20 miles out. Would like a car and hopes to buy one next year.

I think you have worked out an extremely good Budget. Perhaps you would like to compare yours with the Standard Budget figures which would allow you $4 for savings, $7 for shelter, $11.50 for food, $4.50 for clothing $4 for operating and $3 for personal.

From Grand Valley, Colorado, comes a letter from Mrs. P. W., whose husband owns a shop, bringing in about $200 a month in the Summer and $75 a month in the Winter. Has $1,400 mortgage on home with interest at 7 per cent. Taxes $65, insurance $75 a year on one policy, $2.25 a month on another. Fire insurance $6 annually.

During the Winter puts up their own ice which costs this year about $30 for new sawdust. They have their own cow and chickens and vegetables, but buy their fruit, canning about 300 quarts each year. Husband gets $15 a month as town clerk. He receives $25 a month for musical work.

Are you finding a hard climb to financial success? Budget will lead you straight to the pinnacle.

How to Succeed in Keeping Outgo in Bounds

Four in family, including two boys, one of whom takes violin lessons at $4 to $5 a week. Water tax $13 a quarter, rent for shop $15 a month, electricity for shop $3. Coal costs $7.50 or $8 a ton. Hay $12 to $14 a ton for cow. Would like Budget.

I would Budget $40 a week which is figuring $200 a month for six months, $75 a month for six months and the additional salaries of $15 and $25 a month.

A $40 Budget will allow $8 for shelter which in your case means interest on the mortgage, fire insurance, taxes, repairs on the house, $13 for food and out of this you will have to buy the hay and grain; also the seed for the vegetable garden, and fruit for canning; clothing $6 operating, which means coal, kerosene and gas $5, savings $4, which should cover all insurance payments, and personal $4, out of which must come the money for the music lesson.

The payments on the principal of the mortgage are supposed to come out of savings. You will find that you have a surplus under the shelter fund which should be added to the savings fund for paying the mortgage.

Mrs. B. L. P. would like to Budget $45 a week for family of three. Pays $35 a month rent and $20 a month to the co-operative bank, and asks if these expenses are in the proper proportion.

A $45 Budget will give you $4.50 for savings, including insurance, and must cover the co-operative payments, $10 for shelter and business carfares, $12.50 for food, $7.50 for clothing, $5.50 for operating and $5 for personal.

For Mr. N. A. F. I would suggest on a $28 a week income for four, including an infant: Savings $2.60, shelter $5.50, food $11, clothing $3, operating $4 and personal $2.

Furnishing the Home

By Marian Moore

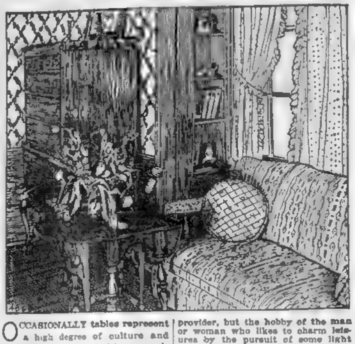

OCCASIONALLY tables represent a high degree of culture and civilization. The primitive man's life lay pretty close to the ground, which was his bed, his chair, his board and his catch-all.

The development of furniture and the decorative arts corresponds exactly to the cultural development of the race, as each effort was motivated by a definite need. Considered from this point of view, occasional tables acquire a very special significance. In the past, tables were for meals and for work.

Occasional tables combine these two purposes, but with a nuance: afternoon teas, midnight lunches, Sunday suppers served in the living room are distinctly modern and often assume the character of social rather than animal functions.

On the other hand, the work for which a handy table may be needed is not the manual labor of the family provider, but the hobby of the man or woman who likes to charm leisures by the pursuit of some light occasion.

Small tables are used besides for their esthetic value, to please the modern mind which craves beauty.

Their shape, their color, the pretty bowls and lamps that stand on them combine to satisfy needs that were unknown to the primitive man.

Above all, they are intimately connected with reading.

Some of them are equipped with book troughs for magazine, shelves, others hold favorite editions between book-ends, all testifying to the tremendous intellectual advance of the race.

They mark a definite step in the evolution of the decorative arts and will survive the mere fads and freaks of fashion.

(Write to Marian Moore, care of this newspaper, for advice or information about your home furnishing problems, sending stamped addressed envelope for reply.)

Copyright, A. H. B.

The Making of a Husband, an Interesting Serial, By Ann Lisle

"I'VE got to let you live your own life—as you see—fit," I repeated, staring at Jim with listless hopelessness and wondering if this miserable woman sitting across the table from him in the studio of The Birches could really be I.

"I'll do the same by you," Jim said with a large magnanimity.

"That's the way men talk when they are tired of their wives," my little demon—the imp that often comes and sits on my shoulder—prompted. "Ask him if he would feel that way if Ralph Lacy were in America—where you could summon him?"

But I couldn't ask Jim anything so crazy as this. I have too much respect for the quality of friendship Ralph has always shown me to use the other fact—of his acknowledged love for me—to stimulate the emotions of the man I love—my husband—Jim. . . . So all I said [illegible]

"'A gentleman's [illegible] When a man and his wife come to the point of forming such an—agreement—hadn't they better separate?"

"Perhaps," Jim said coldly.

"And isn't a—divorce better than a separation that—doesn't really leave either one free at all?" I whispered.

"You've talked divorce long enough. Why don't you get one?" Jim demanded. "I'm darn sick of having you dangle that over my head like the sword of Damocles. If you're in earnest cut the hair that holds the sword—and let the darn thing fall."

"It wouldn't—hurt you much—if it did fall?" I half breathed.

"It wouldn't cut off my head—in the sense of lopping off my life and making me feel that everything has come to an end as far as I am concerned," Jim said curtly. "If you've lost faith in me if you can add one bit of circumstantial evidence to another and conclude that I have done something—dastardly, it's time we separated."

"Life without you seems—empty," I confessed weakly.

To myself I was saying desperately:

"You must keep him at any cost. You can't live without him. He is part of you. You can't go on without him. You must hold Jim."

I don't know whether this was the imp on my shoulder or the real—the innermost Me. But I felt suffocated at the thought of separation. It wasn't mere weak emotionalism. It isn't just that Jim appeals to me and stimulates my imagination and my feelings as no other man could do. It is because I feel so essentially his wife, his partner, the rest of his own self. But Jim misread me. And he said more coldly, more listlessly than he has ever before spoken to me:

"Anne—this [illegible] humiliating—but I can't have you clinging to me because of the physical bond—"

"Stop!" I commanded, leaping to my feet in the wildest resentment I have ever known. "If you can misjudge me like this it is time we separated! You don't know me. You don't bother to look into my soul. I don't think you even know I—have a soul."

"And you don't know whether or not I have a rag of a moral to my name," Jim said slowly.

"Now you're turning the tables. What do you mean by that?" I demanded.

"You think I know more about the disappearance of a pretty child than I care to tell. You've added one circumstances to another—"

"Damning circumstances which you won't bother to explain or deny," I broke in.

"I shouldn't have to," Jim said coldly. "You should trust me, no matter how things look."

"I did that in the case of Brooks De Courcey," I said quietly.

"Yes, and didn't that teach you your lesson? You stood by when nine out of ten women wouldn't have been able to believe in my innocence—when I don't actually see how it was possible to trust me—when things looked blacker than pitch. And then there was a perfectly clean slate for me the moment the facts were known. I had nothing to do with the thing it looked as if I was entirely responsible for and guilty of. If you could believe in me then, with everything pointing to guilt, why can't you stand by me now?"

"I've proved I can stand by. If you're perfectly free of the pitch that seems to defile you—why should you stubbornly refuse to tell me so? Why should you put me to the test again? Why should I have to go all through the tortures of uncertainty again?"

"Is it torture if you have perfect faith?"

"The reason you didn't confide in me then was because you didn't have faith in me," I declared bitterly.

"How do you get that way?" asked Jim irritably.

"It's true. You didn't trust me to join in protecting Jeanie from knowing how Pat was involved——"

"Has all that got to be rehashed now?" Jim snarled.

"No. But the situation can't be repeated, either," I said coldly. "I trusted you once in spite of appearances. You can't ask me to do that again. This time you must trust me—with facts. Will you?"

In breathless anguish I waited for Jim's answer.

"We're heading away from my main line of discussion," Jim said curtly, getting up and marching around the living room of the Birches with the air of a caged lion. "I said—and I stick to my story—that we have come to the point where we've got to allow each other complete freedom—or get free. Fine, epigrammatic, peppy sentence that, eh?"

"Don't," I protested. "Don't be—clever—now."

I put my hands over my face to shut out the things that appealed so strongly to my eye that it was hard to get away from material evidence and think of abstractions. The living room of the Birches—unfamiliar and strange when we came to it half a year ago as a secluded spot that would afford us refuge from the world and its gossip—had become dear and familiar now. It was home. We had meant to stay a month and had stayed almost six months. We were beginning to be part of the community life of the odd little village of Woodston, which lay just beyond our home.

"The Birches has come to be home to us," I said.

"What's that got to do with the matters under consideration. Can't you ever stick to your subject?" Jim asked.

"I'm thinking—toward a point," I insisted. "Remember how when we came here you were afraid to face folks—how all our oldest friends snubbed us because of the unexplained scandal from which our coming here looked like a flight?"

"Pull out the tremolo stops. Want me to cry?" Jim jeered.

"No, I'm just reminding you how it was with us when we came here. We came out of a terrible experience which we need never have gone through if you hadn't let yourself be judged in terms of your past philandering——"

"I thought this was going to be a curtain lecture," Jim broke in, but I went on unheeding.

"You decided without consulting me that it would be better for you to be suspected of an actual crime that you didn't commit than for Jeanie to know Pat had been flirting with Miss De Courcey. You saved Jeanie from the slightest discomfort. But you let me in for—horror. And I tell you I won't go through horrors and tortures again just because you refuse to consult me before you make your decisions."

"All right. You refuse. Then we part," Jim said in a dry tone, from which every suggestion of emotion appeared to have been wrung.

"But it's not as easy as all that?" I protested. "Don't you see? Haven't I made it clear yet?"

"Made what clear?"

"That you owe me something."

"All right. We differ about what I owe you. And so we settle it by parting," Jim said, turning back from his settled staring out of the window and facing me with remote eyes.

To Be Continued Tomorrow.

Copyright, 1926, King Features, Syn., Inc.

1815 1926

STICKNEY AND POOR'S

SPICES

"Spice to Taste"

ENGLISH SPICED FRUIT COOKIES

Recipe by Marjorie Mills

1 cup shortening
1½ cups medium brown sugar
3 eggs
3 cups flour
1 teaspoon soda
½ teaspoon salt
1 teaspoon Stickney & Poor's Cinnamon
¼ teaspoon Stickney & Poor's Cloves
Pinch Stickney & Poor's Mace
½ cup walnut meats
½ cup currants
½ cup cut raisins

Cream shortening, add sugar and eggs, beat well. Mix flour with soda, salt and spices, add to first mixtures, work in nutmegs and fruits. Chill. Roll a small amount at a time on floured board. Cut with a small sharp cutter. Bake on oiled tin at 350 deg. F.

Martha Lee's Pointers

I WISH I could have this whole page for the Peachy Recipes I have collected for you, built around this queen of our Summer fruits. Here are a few of them.

Peach Pie No. 1.—Bake a rich pastry shell on the outside of a pie plate, pricking the pastry all over with a fork. Slip the skins from peaches which have stood in boiling water a minute: slice them and cook until tender with just enough water so that they won't burn. Sweeten to taste and let cool. Fill the crust with this mixture and cover with whipped cream, sweetened and flavored with vanilla.

Peach Pie No. 2.—Make a rich pastry dough and roll out as usual. Make a filling with 2 cups of sliced peaches, 1 cup of sugar, 1 tablespoonful butter, ½ tablespoonful of water.

A delicious layer cake can be made using a peach filling made by mixing together 1 cup of powdered sugar, 1 cup of peach pulp, 2 tablespoonfuls of lemon juice and a dash of salt. Bakers' sponge cake cut in two layers and filled with this makes a delicious Sunday supper dessert.

From leftover pastry you can make tarts, shaping them in muffin tins and filling with a peach filling. To make this cook 2 cups of sliced peaches, 1 cup of sugar, 1 tablespoonful of lemon juice, 1 tablespoonful of butter and a few grains of salt until the peaches are tender. Let cool and fill the tarts.

Peach Shortcake—Peach shortcake is always a welcome item on the family menu. Make a very rich biscuit dough or use your favorite shortcake recipe. My pet one on request. Peel the peaches, slice them and sweeten three cups of them to taste, mix with 2 tablespoonfuls of lemon juice and spread between the layers. Cover top layer with peaches and whipped cream, sweetened and flavored. I won't be doing my full duty by you if I omit a luscious emergency dessert.

Peach Melba—Scoop out the center of a round sponge cake. Fill with fresh peaches which have been sliced and sweetened. Cover with flavored and sweetened whipped cream and decorate it with slices of peaches. Faithfully yours,

Martha Lee

FADS AND FANCIES

BLUSHING by Proxy—The up-to-the-minute flapper adopts blush pink for her sports costume. A blush is ever so becoming that the smart young miss who has not acquired the art of blushing can, at least, gain it in this second-hand way. This new shade is used for stunning cardigan jackets and matching pleated or circular skirts of flannel for flannel sports coats and for informal models in crepe de chine or crepe Roma.

Controlling and Consoling are the new brassiere-corset combinations of quadruple net, for they are so delightfully cool that they console the none too slim woman to the necessity of wearing a corset in mid-Summer. Of four-ply net, with elastic inserts, these garments control fleshiness, distributing it in a slenderizing manner.

Instant Relief for Chafing

Rashes, Itching, Scalding, Sunburn, Bed Sores, all Skin Soreness of Infants, Children and Adults.

Sykes Comfort POWDER

Heals and Soothes Like Magic

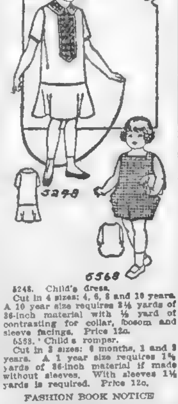

5248. Child's dress.

Cut in 4 sizes: 4, 6, 8 and 10 years. A 10 year size requires 2¼ yards of 36-inch material with ⅛ yard of contrasting for collar, bosom and sleeve facings. Price 12c.

6568. Child's romper.

Cut in 3 sizes: 6 months, 1 and 2 years. A 1 year size requires 1⅛ yards of 36-inch material if made without sleeves. With sleeves 1¼ yards is required. Price 12c.

FASHION BOOK NOTICE

Send 12 cents in silver or stamps for our UP-TO-DATE FALL AND WINTER 1926-27 BOOK OF FASHIONS, showing color plates and containing 500 designs of ladies', misses' and children's patterns, a CONCISE and COMPREHENSIVE ARTICLE ON DRESSMAKING ALSO SOME POINTS FOR THE NEEDLE (illustrating 30 of the various simple stitches) all valuable hints to the home dressmaker.

Boston Evening American Pattern Coupon

IMPORTANT — Many orders come without name and size. Orders must have your name, address, size and number of pattern on coupon.

Pattern No. ____________________

Size ____________________

Name ____________________

Street ____________________

City ____________________

State ____________________

Print CAREFULLY and mail (enclosing 12 cents—stamps or coin) to Boston Evening American Pattern Dept., Box 150, Times Plaza Station, Brooklyn, N. Y.

Looking for a cool room? There is a good selection offered in the Classified Ads.

Instant Relief for HAYFEVER

ERCOLIN cleans out nose and eyes, stops burning and itching immediately. Use ERCOLIN with eye cup, nasal douche, or any convenient method which allows it to reach the irritated mucous membranes. ERCOLIN breaks up attacks and protects against recurrence. Get ERCOLIN at your druggist's and enjoy a Summer without Hay Fever. Prescribed by physicians.

"The Taxi Dancer,"

Continued from Page 9.

call it off right now," she said with quiet independence.

"Oh, Mercedes is done squawking," De Costa assured her. "Come on—let's go." As his helpmate grinned wryly in assent, Joslyn slipped out of her cape and moved to the centre of the smooth floor with De Costa.

"Now, remember—dance with your mind, not your feet," he reminded her. "We'll do some straight stepping first to get what I call the 'feel' of each other. I control a partner with my mind. It's something like telepathy—it's psychic. You'll catch on to what I'm going to do and follow me. You've read about empty automobiles being controlled by radio? Well, that's the way this gag works."

An hour later Joslyn's first lesson was ended. De Costa, with the infinite patience that marked him as a real artist, danced with her steadily, without flourishes, until, as he had said, she began to feel something of the psychic control of which he had spoken. His arm around her waist, the touch of his palm, grew lighter and lighter until she felt as though she were a puppet managed by invisible wires.

"That's great," he told her when they stopped. "I can make a great dancer out of any woman that ain't a cripple as long as I can control her; but few of 'em can respond to the mental pressure. When I first saw you I knew we could work together fine."

Mercedes, who had been watching them intently from an easy chair, rose and smiled inscrutably.

"I'm sure Mr. Brierhalter will be completely annihilated by your act," she said sweetly. "And, by the way, his car has been waiting the last half hour for you."

As Joslyn got into her cape, which De Costa held for her, he murmured: "At 3 oclock tomorrow afternoon. You're fine."

"And about the gowns," Mercedes informed her. "Maurice said something at first about your borrowing some of mine. I'm so glad it won't be necessary. I'm slightly taller and it practically ruins a dress to remodel it. The success of the act the next month will depend so much on your dresses, dear—don't you think? I'd suggest you go to Celia's for them. She has the smartest establishment on the avenue and she's outrageously high. But don't you mind. He'll probably be delighted to foot the bills!"

Mercedes, Joslyn realized sinkingly, was referring to Henry Brierhalter.

With her foot in a trap, Joslyn flushed. She had counted on borrowing Mercedes' costumes and now, by her own misrepresentation, she was maneuvred into a position where she was expected to buy her own—or, rather, to have Brierhalter buy them.

For a confused, baffled moment she was speechless, her cheeks stinging. With all of her daring Joslyn knew that she could not ask Brierhalter for money—and without the imperatively expensive wardrobe the prospect of dancing with De Costa at the Club Bombay was—out of the question.

"You'll get over that in time—that blushing," Mercedes said lightly. "Why shouldn't he come across—he's getting his money's worth. You'll learn, my dear. And by the way—if you can arrange to visit Celia's in the morning I'll go with you. I'll really want to censor what you select—you see, I really own half of the act, you know. And I'd bring Brierhalter along if I were you. It'll give you prestige."

Joslyn, on the spur of the moment, was forced to accept the engagement for the morning, promising to telephone Mercedes before noon. As she left the building and marched tensely to the foreign-looking car at the curb her face was still hot with confusion.

The next instant it was even hotter, for Henry Brierhalter himself was waiting in the secluded luxury of the glassed-in body.

Copyright, 1926, International Feature Service, Inc.

To Be Continued.

Beauty Hint

PUSHING the cuticle back with warm olive oil several nights a week will keep it from growing rapidly and will ultimately do away with the necessity for cutting.

Several drops of lemon juice in last rinsing water of a shampoo will keep the hair light and glossy.

If losing Appetite for Breakfast

BECAUSE it is totally and wholly different from any other cereal you have ever tasted, Puffed Rice tastes good when nothing else does.

It's finest rice steam exploded to 8 times its natural size, then deliciously oven crisped so that it melts like butter in your mouth. Its flavor is like toasted nutmeats, only richer.

When the appetite is weary of the same old "seven and six"—or the family hard to please—just try this unique food—food that's good for you, yet gloriously delicious, too. Obtain at any grocery store.

try Quaker Puffed Rice

Different from any other cereal known

No bug escapes—not one fly, mosquito or roach survives BLACK FLAG. It gets them all!

BLACK FLAG kills every *kind* of bug in the home. Two forms—liquid and powder. At drug, grocery, hardware and department stores. Powder, 15c up. Powder gun, 10c! And the lowest liquid prices you ever saw!

BLACK FLAG

LIQUID or POWDER

KILLS INSECTS

LOOK!

Black Flag LIQUID
Sprayer . . 45c
Quart . . 85c
Pint . . . 45c
½ Pint 25c

© 1926, G. L. Co., Inc.

The Plant Wizard, Nature's Ally and Rival

AFTER fifteen years' effort Luther Burbank transformed the cactus from a useless desert plant into a spineless food for cattle. Through his magic touch "a troublesome weed has become a beautiful flower and the prune is larger and sweeter."

Fiction Page

This Day in Our History

THE Smithsonian Institution at Washington was founded on August 10, 1846. The founder was James Smithson, an Englishman, who bequeathed his property, amounting to $575,000, to the United States.

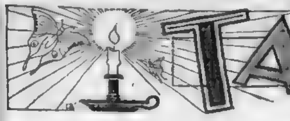

TARNISHED WINGS

by BEATRICE BURTON
Author of "GILDED KISSES" and "PIRATE OF HEARTS"

Story of a Boston Girl Who Liked Jazz Music and the Bright Lights

CHAPTER XLVIII.

Copyright, 1926, Johnson Features, Inc.

NOT more than an hour afterward Merry was caught in the little "white lie" she had told to Bill Erskine.

It happened this way:

She was dancing with Cabby Marsh. Dancing a little too affectionately—even in these days of affectionate close-ups on every dance floor in the country, from Portland, Maine, to Portland, Oregon!

Her flushed face was pressed close to Cabby's, her lips were parted and her eyes half closed.

And yet, at that moment, Cabby meant no more to her than a good dancing partner. She was hypnotized not by his earnestness, but by the music and the joy of the motion itself.

"Don't get so close to me — old snuggle-pup," Cabby said suddenly, and pushed her a little further away from him.

Merry drew back her head and stared at him. Why, she always danced that way! It was the only way she ever had danced! Snuggle-pup! Indeed!

"What's the matter with you, Solid Ivory?" she demanded, flushing deeply.

Then she saw what was the matter. Bill and Muriel were dancing just behind them and Muriel was watching them with narrowed, jealous eyes. As Cabby and Merry swung away from them, she said something to Bill that made him turn his head and look back at them over his shoulder.

The minute the dance was over he hunted Merry up. He found her in the dining room, with a tiny sandwich in one hand and a cup of fruit punch in the other.

He came up to her and asked her if she were ready to go home.

"No, indeedy!" she said in surprise. "It's only half past ten—"

"Well, you're going, anyway," he answered. "Go on up and put on your cloak." His face, cushioned with fat, seemed to quiver as he spoke.

With a little shrug of her bare shoulders, Merry put down her glass and her sandwich and started to obey him.

On the landing, half-way up the wide, curving staircase, there was a great leaded-glass window that rose straight to the ceiling. And outlined against its grayness stood a man and a woman locked in each other's arms, so that they were like one figure standing there instead of two

The light from the lower hall struck up at them—at Fifi Pell's scarlet shawl and slippers, and at Morley's dark, glossy head bent over hers!

Merry took one look, flattened herself against the wall, and crept back down the stairs.

In the hall she came upon Cassie, haggard and worried under her paint and festive air.

"You haven't seen Morley, have you?" she asked as she hurried past her sister and turned toward the stairs.

"Bill Is Going to Take Me Home," Merry Tells Cassie

"Cassie!" Merry called sharply She mustn't! She mustn't go up those stairs! Not for a moment, at least.

"Cassie!" Merry said again. "I want to say good-night to you—Bill is going to take me home."

"He can use my car if he wants to. You might tell him so," Cassie answered, pausing with one foot on the bottom step of the stairs. "Come along. I'll go up with you while you get your wraps.

There was nothing for Merry to do but go with her. Morley and Mrs. Pell must have heard them coming For by the time they reached the landing they were sitting side by side on the cushioned seat that ran under the window, and Morley was striking a match for the woman's cigarette.

"Hello, Fifi, dear!" Cassie said to her gaily. "You keeping Morley amused?" There was sharp sarcasm under her gay voice.

"Well, hardly amused," drawled Mrs. Pell.

"I could cheerfully murder her!" Cassie declared, when they were in the big, luxurious dressing room at the top of the stairs, with a door between them and the pair on the landing.

She dropped down on the cushioned seat in front of the silk-hung dressing table, and stared at her face in the glass, with hard, brilliant eyes.

Mechanically she put out one soft hand and picked up a lipstick. She drew it across her mouth and then threw it down with violence.

"I'd better go down and get him away from her, I suppose," she said, and, forgetting to say good-night to Merry, she got up and flashed out of the room.

Bill, in his overcoat, was waiting in the lower hall when Merry ran down the back stairs and through the dining room to him.

"Cassie says we may have her car," she told him.

He shook his head. "I'm using Morley's," he answered shortly. Bill was staying at the house during his visit and he was the kind of house guest who really makes himself at home.

Merry followed him to the garage behind the house. As the two of them settled themselves in Morley's big car and switched on the lights, a shrill giggle came from the darkness beside them.

And there, in Cassie's car, sat Cabby Marsh and Muriel, "twoing." They had a flask that they held up to view and they waved cheerfully to Bill and Merry in farewell.

"I wonder if that's the kind of life I want to lead," Merry said quietly to the man beside her, when the big house and the noise and the revelry were behind them.

"What d'you mean?" Bill asked.

"Oh, I don't know exactly," the girl answered, soberly. She was still feeling shocked and bewildered by the scene on the landing—by her mental picture of Fifi Pell and Morley Kaufman there, together. "All this jazzing around and drinking and carrying on—I wonder if it's the sort of thing I want for myself. Tonight, for instance, Bill, I saw a married man and a married woman making love to each other—and I tell you it was disgusting! It made me sick somehow—"

"Made you sick? Hah! That's good" Bill said nastily "You never looked at a married man yourself I suppose!"

"Why, of course not—" Merry began innocently, and then stopped, as the thought of Lee and Nonie Purcel popped into her mind.

"That's not what Muriel Kaufman told me tonight," Bill told her bluntly. "She told me some wild story about you and that bird Purcell getting tangled up together. She said his wife tried to kill herself—or kill him—I've forgotten the details. But you were mixed up in it, all right, all right!"

Merry knew then why he had dragged her away from the party' She knew then what Muriel had been so busily telling him while she danced with him'

"Muriel's a cat," she said evenly. "A jealous little cat! I didn't even know that Lee Purcell was married until I'd been out with him a couple of times and then I never went out with him again."

"You Sure Do Know How to Juggle the Truth," He Declared

"That's a lie, too," he replied. "Muriel saw you with him only a couple of weeks ago. You sure do know how to juggle the truth, Miss Locke!"

"Why, Muriel doesn't even know Lee Purcell!" Merry blazed out at him.

"Hush, not so loud," Bill begged her in a smooth, calm voice that made Merry want to slap him. "She knows numbers when she sees them, though. And she looked up the number on his automobile license—"

"The rotten little sneak!" cried Merry, furiously. "I told you I wasn't with Lee Purcell after that time you saw him at my house—and I wasn't!"

Bill laughed an ugly laugh.

"That's your story and you're going to stick to it, eh?" asked Bill. It was plain that he did not believe the story she told him—and that he did believe Muriel Kaufman.

Merry did not see him again during his visit.

But a week after he went away he wrote to her to tell her that his father was dead.

She answered the letter, and he wrote another to tell her that he would be coming north again, soon, to see her.

"So I guess he isn't very peeved at me, after all," she said to herself, as she folded it up in its envelope and put it away.

But January went by and he did not come.

On the second day of February Bill Hepworth had to go out of town on business and Merry went to spend the night with Helen.

Helen was expecting to go to the hospital almost any day now, to bring home the new baby that was coming.

She was pale and tired and listless. But in spite of her weary look, there was a certain peace and beauty in her face that made her look like one of the madonnas that Raphael used to paint, so many centuries ago.

"I should think you'd go crazy, doing nothing but housework all day in this little house," Merry said to her when they were getting supper together in the little blue-and-white kitchen that was the pride of Helen's heart

Helen gave her a slow, contented smile.

"Housework is dull—unless you're doing it for the man you love," she answered quietly "I never enjoyed taking care of Moms' house, but this one is Heaven to me—"

"But are you really happy?" Merry persisted. "Tell me the truth—the absolute truth!"

"I have," her sister replied "I've told you I am—and I am. What better thing can any woman have than what I have—a man like Bill and his home and [illegible]?"

She really wanted to know what else there could be

It was plain to Merry that she was sure she had the only worth while thing on earth. A little house, and a family to live in it.

(TO BE CONTINUED.

Bill Tells Merry why their marriage would be impossible. A tragedy overtakes the Locke family in Chapter 49 of "Tarnished Wings."

Waiting for the Suitor Who Goes to Sea -:- By Beatrice Fairfax

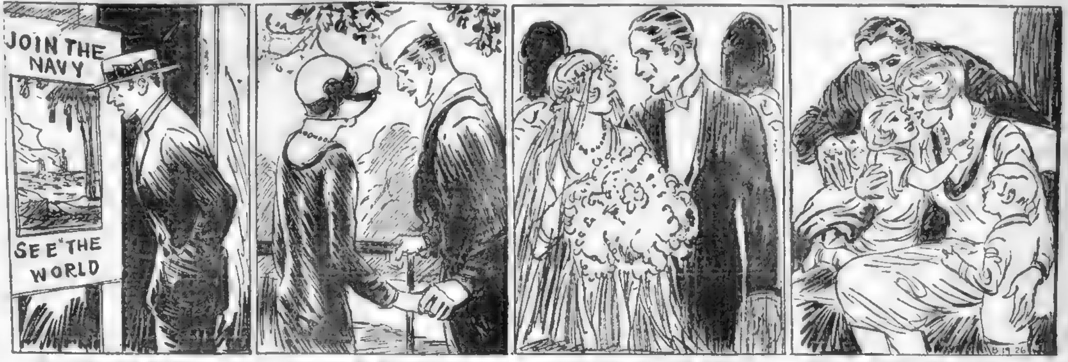

The Sailor Boy Enlists — One Day He Meets the Girl — He Marries Her and Retires — And Lives Happily Ever After

EVERY now and then I receive a letter from a sailor. Very serious, sensible letters they are as a rule.

The young man enrolled in Uncle Sam's Navy has a problem of his own to meet when it comes to affairs of the heart. He is pledged to four years' service. For this reason he must look far ahead in his courtship and plans for marriage.

If he enlists early and remains in the navy sixteen years he may honorably retire with a pension of $75 a month, or more according to his rank.

Many a contented couple find this money a help in enabling them to lay aside for the little home or education of the children

A sailor leads a clean [illegible] life with work and study. He [illegible] taught a trade in the navy [illegible] enables him to support a wife [illegible] he retires. He sees the world

Every girl who loves her coun[illegible]nds. Those of us who have read the unceasing record of their devotion to duty, even at the cost of their lives, do not need to be assured that sailors are chivalrous, decent and gentlemanly.

A letter signed "One of Your Sea[illegible] Friends," recently reached me. The writer in substance states [illegible] admires courage has a [illegible] place in her heart for navy [illegible] that he is a young officer of the merchant service who has become interested in "the most wonderful girl I have ever seen."

He plans to give up his seafaring life and undertake a position on shore if she should care for him.

He has not spoken to her of his love, though he thinks she must realize that he cares, and he feels that she cares for him. He is tempted to go to sea again to forget her, because she refused his last invitations to go out with him, although he fears that at sea he would have too much time to remember

"Shall I try to see her again and talk to her?" he asks. "Or, under all the circumstances, shall I drop the matter?"

My friend, you underestimate the interest that women feel in the sea and men of the sea, if you feel that just because your knowledge is mostly of ships, the girl you love will fail to find you interesting and congenial. Your letter shows that you have sufficient education to write well.

When it comes to love you have a great advantage—the mystery and lure of the sea and the reputation for chivalry and courage which casts a glamor over men of the sea.

Copyright, 1926, International Feature Service, Inc.

DANDRUFF
AND SCALP ECZEMA
Millions of Happy Users testify to the merits of Lucky Tiger. A [illegible]
LUCKY TIGER

Advertisement

WOMEN OF MIDDLE AGE

Praise Lydia E. Pinkham's Vegetable Compound

Mrs. Annie Kwinski of 526 1st Avenue, Milwaukee, Wis., writes that she became so weak and rundown that she was not able to do her housework. She saw the name Lydia E. Pinkham's Vegetable Compound in the paper and said to her husband, "I will try that medicine and see if it will help me." She says she took six bottles and is feeling much better.

Mrs [illegible] Adams, who lives in Downing Street, Brewton, Ala., writes as follows: "A friend recommended Lydia E. Pinkham's Vegetable Compound and since taking it I feel like a different woman."

With her children grown up, the middle-aged woman finds time to do the things she never had time to do before—read the new books, see the new plays, enjoy her grandchildren, take an active part in church and civic affairs. Far from being pushed aside by the younger set, she finds a full, rich life of her own. That is, if her health is good.

Thousands of women past fifty, say they owe their health to Lydia E. Pinkham's Vegetable Compound.

A Tonic Of Rare Value In Childhood
SCOTT'S EMULSION
Abounds In Health-Building Vitamins
Scott & Bowne, Bloomfield, N. J. 26-4

"American Beauty"
ELECTRIC IRON
The best iron made

It will pay you to buy this iron because it is the best. Its slight extra first cost is offset many times by its sturdy reliability that assures the same satisfactory results after years of use as upon the day you purchase it.

Sold by Dealers and Electrical Companies Everywhere.
301

HAY FEVER

No "cure"—but welcome relief from night distress may be had by applying Vicks at bedtime—also by inhaling vapors at frequent intervals.

VICKS VAPORUB
Over 17 Million Jars Used Yearly

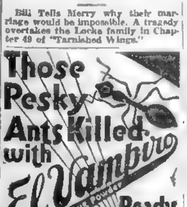

Doña CASTILE
a delicious toilet soap for American women

Doña Castile! And what is Castile? The soap the beauty and fashion of Spain—and Europe—have used for six hundred years. An imported luxury, acknowledged everywhere as the toilet soap most nearly perfect for the delicate feminine skin.

But—let us say it boldly because it is true—we have improved this soap for you! In these respects. We have made it into a delightful shape for your hand. No more of these queer, shapeless slices cut off from a long loaf—each cake of Doña Castile is beautifully moulded and daintily wrapped. And here's a new virtue in Castile—Doña will give you a rich lather even in lukewarm water. It will rinse instantly, completely. Doña being "hard-milled" will last you a long time, and will not readily deliquesce. Finally this exquisite pure soap can be had anywhere. Armour, U. S. A.

Pure Olive Oil gives Doña Castile its color, fragrance and delicious blandness for delicate skins.

10 Cents

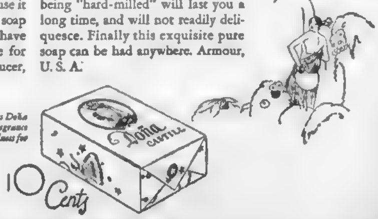

THE THIMBLE THEATRE

Who's Loony Now?—By SEGAR

Copyright, 1926, King Feature Syndic Inc Great Britain Rights Reserved.

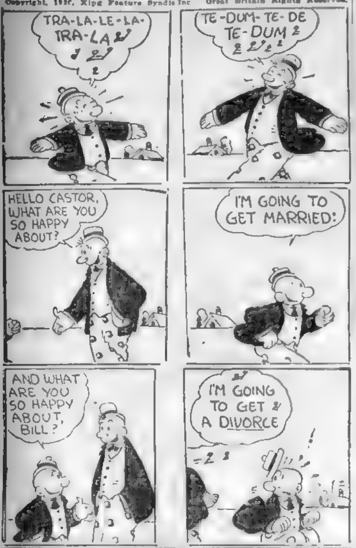
TRA-LA-LE-LA-TRA-LA
TE-DUM-TE-DE TE-DUM
HELLO CASTOR, WHAT ARE YOU SO HAPPY ABOUT?
I'M GOING TO GET MARRIED!
AND WHAT ARE YOU SO HAPPY ABOUT, BILL?
I'M GOING TO GET A DIVORCE

KRAZY KAT

Mouse and His Word—By HERRIMAN

Copyright, 1926 Int'n'l Feature Service, Inc. Great Britain Rights Reserved.

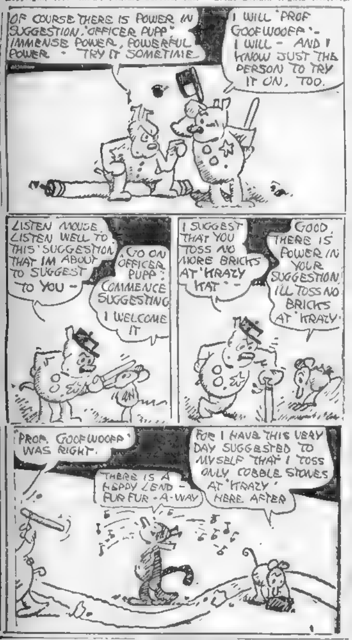
OF COURSE THERE IS POWER IN SUGGESTION, "OFFICER PUPP" - IMMENSE POWER, POWERFUL POWER - TRY IT SOMETIME
I WILL "PROF GOOFWOOFF" - I WILL - AND I KNOW JUST THE PERSON TO TRY IT ON, TOO.
LISTEN MOUSE LISTEN WELL TO THIS "SUGGESTION" THAT I'M ABOUT TO SUGGEST TO YOU -
GO ON "OFFICER PUPP" COMMENCE SUGGESTING I WELCOME IT
I SUGGEST THAT YOU TOSS NO MORE BRICKS AT "KRAZY KAT" -
GOOD, THERE IS POWER IN YOUR SUGGESTION, I'LL TOSS NO BRICKS AT "KRAZY"
"PROF. GOOFWOOFF" WAS RIGHT.
THERE IS A HEPPY LEND - FUR FUR - A - WAY
FOR I HAVE THIS VERY DAY SUGGESTED TO MYSELF THAT I TOSS ONLY COBBLE STONES AT "KRAZY" HERE AFTER

MEDBURY SAYS---

ACCORDING to hundreds of recent judiciary verdicts, jilting is one of the most expensive pastimes in this country.

LAST year American men spent over ten million dollars for the privilege of changing their minds.

WOMEN are the only ones who can do it for nothing.

THE law entitles them to as many changes as they want, free of charge.

BUT once a man asks a girl to marry him he has to go through with it or pay the regular rates.

AND when it comes to giving out heart balm, the courts don't have any bargain days.

THERE'S no such thing as jilting a girl at popular prices.

FLAPPERS used to carry their "mad money" in their pocketbooks; now they get it from the judges.

HEART balm [illegible] than alimony. You [illegible] have to get married to get it.

A FEW years ago brides used to wait at the church for nothing, but today they get paid for their time.

WHEN it comes to a wedding, the groom either has to show up or send his check

MONEY talks and a lot of women are hard of hearing.

ONE woman has become rich from being jilted.

SHE'S made more money away from the altar than she has in front of it.

THE tingling of the cash register is the only wedding bells she's ever heard

AND the groom doesn't play her wedding march on the "No Sale" key either.

SHE always accepts an engagement ring from her sweetheart and then pawns the diamond to get enough money to sue him.

THERE'S nothing like killing a bird with his own stone.

OUR marital laws are too strict. If a man asks a girl to become his wife and then wants to back out of it, he should be allowed to change his mind at reduced rates.

Copyright, 1926, King Features Synd., Inc.

ELLA CINDERS

The Smoothe Explanation

By BILL CONSELMAN and CHARLIE PLUMB

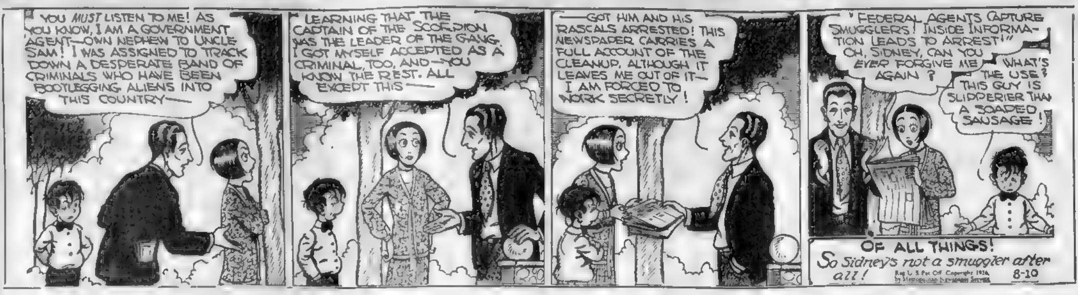
YOU MUST LISTEN TO ME! AS YOU KNOW, I AM A GOVERNMENT AGENT—OWN NEPHEW TO UNCLE SAM! I WAS ASSIGNED TO TRACK DOWN A DESPERATE BAND OF CRIMINALS WHO HAVE BEEN BOOTLEGGING ALIENS INTO THIS COUNTRY—
LEARNING THAT THE CAPTAIN OF THE SCORPION WAS THE LEADER OF THE GANG, I GOT MYSELF ACCEPTED AS A CRIMINAL, TOO, AND—YOU KNOW THE REST. ALL EXCEPT THIS—
—GOT HIM AND HIS RASCALS ARRESTED! THIS NEWSPAPER CARRIES A FULL ACCOUNT OF THE CLEANUP, ALTHOUGH IT LEAVES ME OUT OF IT— I AM FORCED TO WORK SECRETLY!
"FEDERAL AGENTS CAPTURE SMUGGLERS! INSIDE INFORMATION LEADS TO ARREST!" OH, SIDNEY, CAN YOU EVER FORGIVE ME AGAIN?
WHAT'S THE USE? THIS GUY IS SLIPPERIER THAN A SOAPED SAUSAGE!
OF ALL THINGS!
So Sidney's not a smuggler after all!
Reg. U. S. Pat. Off. Copyright 1926, by Metropolitan Newspaper Service
8-10

GOLDBERG'S CARTOONS

They Always Come Back For More

Copyright, 1926 R. L. Goldberg

By Rube Goldberg

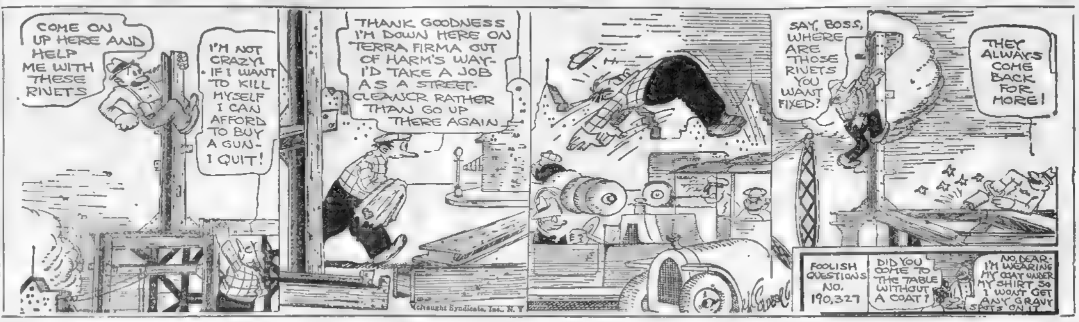
COME ON UP HERE AND HELP ME WITH THESE RIVETS
I'M NOT CRAZY! IF I WANT TO KILL MYSELF I CAN AFFORD TO BUY A GUN - I QUIT!
THANK GOODNESS I'M DOWN HERE ON TERRA FIRMA OUT OF HARM'S WAY - I'D TAKE A JOB AS A STREET-CLEANER RATHER THAN GO UP THERE AGAIN
SAY, BOSS, WHERE ARE THOSE RIVETS YOU WANT FIXED?
THEY ALWAYS COME BACK FOR MORE!
FOOLISH QUESTIONS NO. 190,327
DID YOU COME TO THE TABLE WITHOUT A COAT?
NO, DEAR - I'M WEARING MY COAT UNDER MY SHIRT SO I WON'T GET ANY GRAVY SPOTS ON IT
McNaught Syndicate, Inc., N. Y.

FILLUM FABLES

A Cross-Country Motor Trip

By Chester Gould

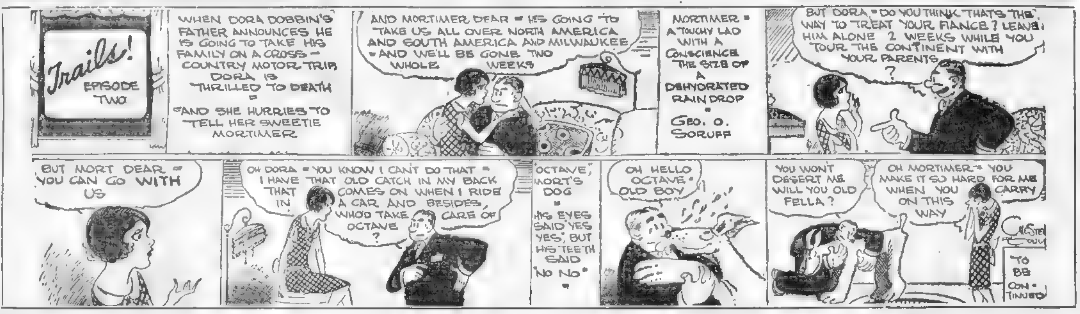
Trails! EPISODE TWO
WHEN DORA DOBBIN'S FATHER ANNOUNCES HE IS GOING TO TAKE HIS FAMILY ON A CROSS-COUNTRY MOTOR TRIP DORA IS THRILLED TO DEATH AND SHE HURRIES TO TELL HER SWEETIE MORTIMER
AND MORTIMER DEAR - HE'S GOING TO TAKE US ALL OVER NORTH AMERICA AND SOUTH AMERICA AND MILWAUKEE - AND WE'LL BE GONE TWO WHOLE WEEKS
MORTIMER - A TOUCHY LAD WITH A CONSCIENCE THE SIZE OF A DEHYDRATED RAIN DROP - GEO. O. SORUFF
BUT DORA - DO YOU THINK THAT'S THE WAY TO TREAT YOUR FIANCE? LEAVE HIM ALONE 2 WEEKS WHILE YOU TOUR THE CONTINENT WITH YOUR PARENTS?
BUT MORT DEAR - YOU CAN GO WITH US
OH DORA - YOU KNOW I CAN'T DO THAT - I HAVE THAT OLD CATCH IN MY BACK THAT COMES ON WHEN I RIDE IN A CAR AND BESIDES, WHO'D TAKE CARE OF OCTAVE?
"OCTAVE," MORT'S DOG - HIS EYES SAID "YES YES," BUT HIS TEETH SAID "NO NO"
OH HELLO OCTAVE - OLD BOY
YOU WON'T DESERT ME WILL YOU OLD FELLA?
OH MORTIMER - YOU MAKE IT SO HARD FOR ME WHEN YOU CARRY ON THIS WAY
CHESTER GOULD
TO BE CONTINUED

Skippy :: Heavy Scoring :: *By Percy Crosby*

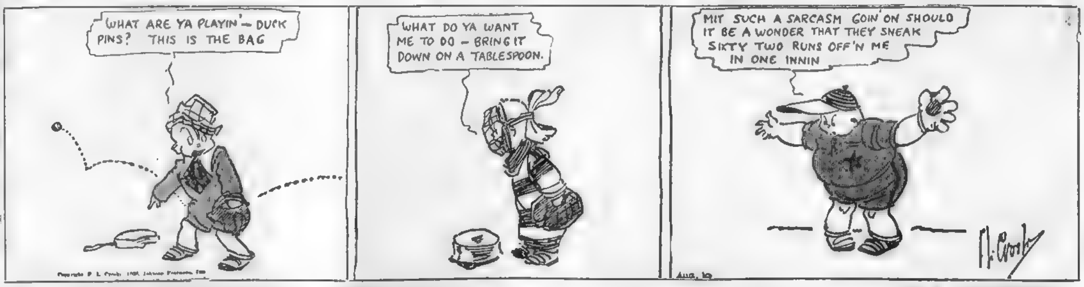
WHAT ARE YA PLAYIN' - DUCK PINS? THIS IS THE BAG
WHAT DO YA WANT ME TO DO - BRING IT DOWN ON A TABLESPOON.
MIT SUCH A SARCASM GOIN' ON SHOULD IT BE A WONDER THAT THEY SNEAK SIXTY TWO RUNS OFF'N ME IN ONE INNIN
Copyright P. L. Crosby 1926, Johnson Features, Inc.
Aug. 10
P. Crosby

DAILY SHORT STORY -:- -:- -:-

THE PROMISE

By Louis Arthur Cunningham

FREE! Under the grim wall of the prison, like a mole through its tunnel, Spencer had burrowed his way out of the gray, chill darkness into the warmth of a starry night.

Spencer broke from cover and ▬ Fear lent him courage—fear of the tomb that he had left, of the dark days and darker nights; love lent him wings—love of her, the girl who had promised to wait for him, the girl whose love had proved stronger than the bars of his cell.

Ten years she had promised to wait for him. It was a godless stretch of time, but then Spencer's crime had been a godless one. The man he shot had a wife and kiddies to whom he meant all, as they all to him. Good family, a clean life, before that one slip which liquor had helped, the love of a fine girl and her efforts to save him—these things had helped Spencer.

But it was Joyce who had secured the light penalty, Joyce who as Spencer's lawyer, pleaded with skill and power and even deceit for his client. Spencer had never bothered much to consider why Joyce had worked so hard. The victory had not helped him or added to his practice, for in that small community of which he and Clara and Spencer were members, Spencer's crime was held as a black one and unforgivable.

But Spencer had not stayed long a prisoner. In less than a year his scheming brain had seen the way to freedom, the way to Clara and happiness. He had ingratiated himself with his jailers, he had lulled all suspicion of his apparent contentment, but all the while he tunneled and bored.

Before his escape would be discovered he would be far away—with Clara. He had only a few miles to go before he would be with her. He did not doubt that she would flee with him. What would she not do for his sake? He had never offered to free her from the promise she had given him.

No. Rather he had clung to her, and in those days of his disgrace and trouble she stood as a tower of strength to him; tender as a mother to a favored son who has been caught in sin.

Running, stumbling, panting Spencer hurried across the fields and into the town. A long raincoat reached to his feet. He went fearlessly, knowing that by boldness more than stealth would he dodge detection.

It was a little past midnight when Spencer stood in the shadow of the tall hedge in front of her house. A few lights burned. He would wait until all had gone to bed. Her room was at the side. A little gravel thrown against her window and she would come down to him.

His heart thrilled and glowed with the thought of her beauty, her sweetness. By tomorrow night they could be miles away, across the border to safety.

He did not think of that which he had to offer her and that which she must leave—a home of luxury and peace to share the wandering, hunted life of a fugitive from the law. There would be no peace for them, no real security ever from the dread, human power that never ceases to watch though it may not always see.

Selfishness had been the dominant force in Spencer's life. Selfishness had made him try to steal for her, selfishness had prompted his clever escape, it had brought him here now to claim her. His desire for her was only selfishness.

A car came slowly up the road. Spencer moved deeper into the shadow by the high gate posts. The car came nearer, stopping almost in front of him, so near that by stretching far he might have touched the arm of the man who sat at the wheel.

It was Joyce, his lawyer; with him was Clara. Spencer almost cried out with joy so pallidly beautiful was her face in the moonlight that silvered the tree-tops.

"You are only ruining your life, Clara," Joyce was saying in that low, persuasive voice that had saved Spencer from death. "Ten years—the best ten years—you will wait for him. And when he does come, will you want him?

"For your sake, because you begged me to do it, I defended him with all I had. I did not know you would stick to your promise. I thought all you wanted was to help him."

"If you had known that there was no hope for you, Jimmy, would you have fought for him just the same?"

"Just the same, Clara," Joyce returned. "Because it would be for you."

In the shadows a spasm of pain swept Spencer's face. He did not understand such love as Joyce's, but he saw its immensity.

"As long as he wants me, I am his, Jimmy," Clara said a bit wistfully. "I owe it to him. While he knows that I believe in him and wait for him, his life will be happier, his sentence easier to bear. I promised him and if he came tonight I would go with him."

"But do you love him so that you cast away a life's happiness and....?"

"And spoil yours. I know you are too noble to say it. No, Jimmy, I do not love him. I love you more. But it is he who needs me and I must be true to him."

The car turned at the drive. Spencer saw him take her hand and heard his low "good night."

The last light in the house had gone out. Spencer went around by the side. Gravel tinkled against the glass. Clara looked out.

"I'm free, Clara," said Spencer. "I escaped today with the help of . . . a woman. She's the wife of one of the guards—or should be. Anyway, we're running away together. I just thought I'd tell you. You've been so decent. But—but I love this one. I just stuck to you because we—we were promised."

He was gone before she could call him.

BRINGING UP FATHER

Into the Big Wastebasket

By George McManus

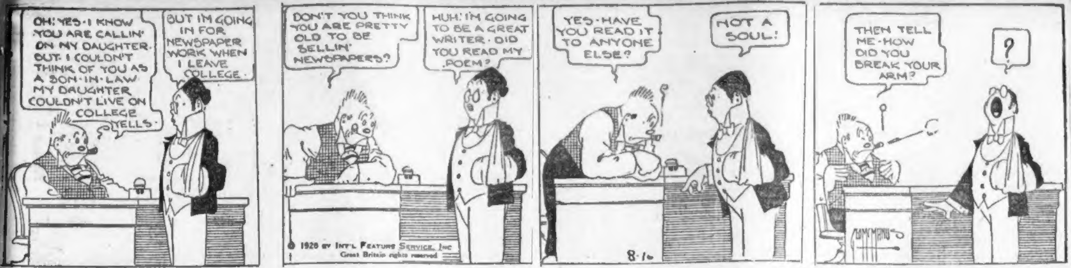
OH! YES - I KNOW YOU ARE CALLIN' ON MY DAUGHTER. BUT I COULDN'T THINK OF YOU AS A SON-IN-LAW MY DAUGHTER COULDN'T LIVE ON COLLEGE YELLS.
BUT I'M GOING IN FOR NEWSPAPER WORK WHEN I LEAVE COLLEGE.
DON'T YOU THINK YOU ARE PRETTY OLD TO BE SELLIN' NEWSPAPERS?
HUH! I'M GOING TO BE A GREAT WRITER - DID YOU READ MY POEM?
YES - HAVE YOU READ IT TO ANYONE ELSE?
NOT A SOUL!
THEN TELL ME - HOW DID YOU BREAK YOUR ARM?
?
© 1926 by Int'l Feature Service, Inc. Great Britain rights reserved
8-10
McMANUS

POLLY AND HER PALS

Real Team Work

By Cliff Sterrett

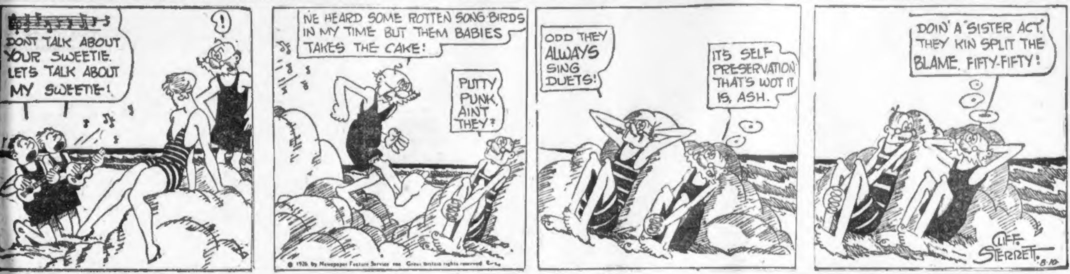
DON'T TALK ABOUT YOUR SWEETIE. LET'S TALK ABOUT MY SWEETIE!
!
WE HEARD SOME ROTTEN SONG BIRDS IN MY TIME BUT THEM BABIES TAKES THE CAKE!
PUTTY PUNK, AIN'T THEY?
ODD THEY ALWAYS SING DUETS!
IT'S SELF PRESERVATION THAT'S WOT IT IS, ASH.
DOIN' A "SISTER ACT." THEY KIN SPLIT THE BLAME, FIFTY-FIFTY!
© 1926 by Newspaper Feature Service, Inc. Great Britain rights reserved
CLIFF STERRETT 8-10

US BOYS

An Infernal Bout

By McNamara

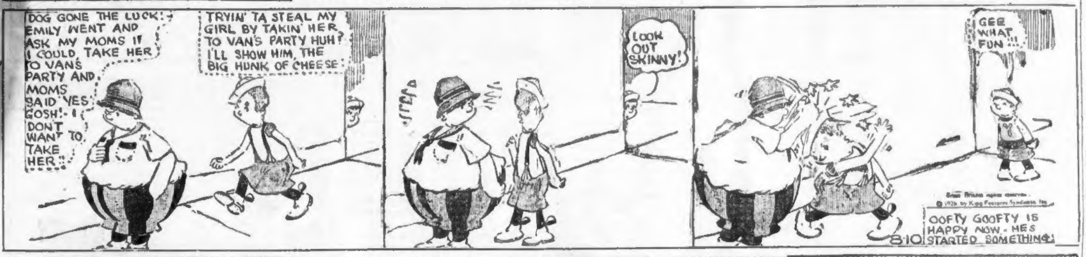
DOG GONE THE LUCK! EMILY WENT AND ASK MY MOMS IF I COULD TAKE HER TO VAN'S PARTY AND MOMS SAID YES GOSH! - I DON'T WANT TO TAKE HER!!
TRYIN' TA STEAL MY GIRL BY TAKIN' HER TO VAN'S PARTY HUH? I'LL SHOW HIM, THE BIG HUNK OF CHEESE!
LOOK OUT SKINNY!
GEE WHAT FUN!!!
Great Britain rights reserved. © 1926 by King Features Syndicate, Inc.
OOFTY GOOFTY IS HAPPY NOW - HE'S STARTED SOMETHING!
8-10

ABIE THE AGENT

Registers Every Move

By Hershfield

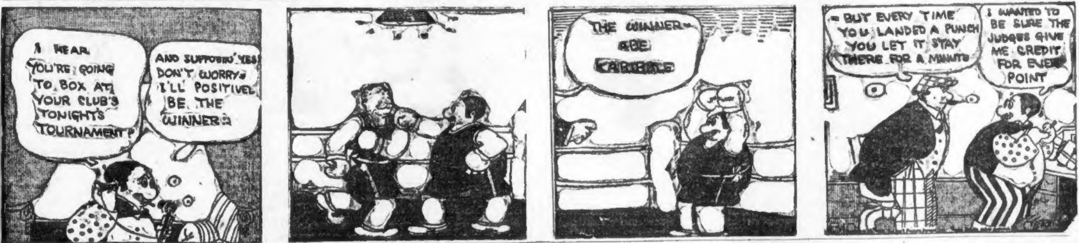
I HEAR YOU'RE GOING TO BOX AT YOUR CLUB'S TONIGHT'S TOURNAMENT?
AND SUPPOSING' YES! DON'T WORRY I'LL POSITIVEL BE THE WINNER!
THE WINNER— ABE KABIBBLE
BUT EVERY TIME YOU LANDED A PUNCH YOU LET IT STAY THERE FOR A MINUTE
I WANTED TO BE SURE THE JUDGES GIVE ME CREDIT FOR EVERY POINT

MEDITATIONS OF A WIFE

By Helen Rowland

TO a pair of true lovers, the top of a sightseeing bus is as isolated as the darkest corner of a private limousine.

* * *

The average man could have a bully good time during his wife's Summer vacation, if she just would not keep on writing him that she's "coming home soon."

* * *

Every man would "hit the toboggan," now and then, if he felt that he could rely on some woman to drag him back up the hill again.

* * *

There are just three things in the world that one simply cannot "explain"—a hole in the stocking, the lack of money for a tip and the fragrance of Spring onions.

* * *

Man wants but little here below—but, somehow, when it comes to a motor-car or a woman, that little always seems to be something different from what he already has.

* * *

When a man feeds a married woman a compliment and a few flattering attentions, it is, for her, like breaking a long FAST.

* * *

You can pretty well gauge a girl's modernism by discovering whether she regards a husband as a blessing, an achievement, a necessity, a luxury, an affliction or a joke.

* * *

The average man's heart is about as airtight as a tent; almost anything is likely to creep into it, when he isn't looking.

* * *

Ad. for a motor-car: Less expensive than a wife; speedier than a stenographer; more artistically upholstered than a bathing beauty; more exhilarating than a flapper; more comforting than a widow—and about as dependable as any of them.

* * *

Nowadays, when you talk of marrying "for love," all your friends seem to think you need a tonic.

Copyright, 1926, King Features Synd., Inc.

Read the real estate ads daily. It will pay you.

SMART SAYINGS OF CLEVER CHILDREN

The Boston Evening American will pay $1 for published smart sayings. Address "Smart Sayings," Boston Evening American.

Little Harry and his daddy were out one day when little Harry got lost.

"Oh, please, have you seen a man without a little boy?" he sobbed, meeting a policeman.

"Why, sonny," asked the policeman, in surprise.

"Cos if you have I'm the little boy," wailed Harry.

G. LAWTON,
No. 28 Eleanor street, Chelsea.

Advertisement

END BUNION PAIN FOREVER

No Need to Suffer Another Day Those Agonizing Torturing Pains.

There is one simple yet inexpensive way to reduce inflamed, swollen toe joints and get them down to normal and that is to apply Moone's Emerald Oil night and morning and people who suffer from such enlargements would be wise to reduce them before they reach a more or less chronic stage.

Ask any first class druggist for an original two-ounce bottle of Moone's Emerald Oil (full strength) and refuse to accept anything in its place. It is such a highly concentrated preparation that two ounces last a long time and furthermore if this wonderful discovery does not give you complete satisfaction you can have your money refunded.

Special note: People who want to reduce swollen or varicose veins should get a bottle of Emerald Oil at once. Applied night and morning as directed they will quickly notice an improvement which will continue until the veins and bunches are reduced to normal.

Cuticura Talcum Is Soothing For Baby's Skin

Soap, Ointment, Talcum sold everywhere.

JERITZA ON BEAUTY

By Maria Jeritza

A LOVELY skin is the natural result of a body in joyous good health. In order to attain and retain a complexion of roseleaf texture you will have to exercise and bathe, rest and sleep, work and play, eat and drink wisely, sensibly and with systematic regularity.

In this way you will keep your body free from poisons and awake swift circulation. Simple care of the skin from without is effectual when there is this wise care of the complexion from within.

So first of all look to your health if you wish a clear complexion free from blackheads and blemishes. If you are in poor health consult your physician and follow his instructions.

Unless your body freely eliminates bodily poisons, those poisons will contaminate your blood, which in turn will lose its cleansing property. Then all your organs and tissues, every item of your beauty, including your complexion, will be endangered.

So help along bodily elimination by eating coarse food, such as bran muffins, oatmeal and gluten bread. Eat plenty of vegetables, including cabbage, carrots, spinach, lettuce, beets and beet greens, cauliflower and string beans and also such fruits as prunes, figs, dates, apples, raisins and oranges. Avoid eating meat oftener than five or six times a week.

"An apple a day" is an adage, practice of which is responsible for many a lovely complexion.

"A bath a day" is even more important, because daily bathing keeps the pores of the skin free from impurities, an unclogged channel for elimination of waste matter.

Eat slowly and chew your food well. Drink plenty of water. Milk and, better still, buttermilk, are good for the health and complexion.

Before your morning bath, practice five or six of the exercises I describe in this column from time to time.

To banish blackheads the skin must be kept absolutely clean and at the same time well nourished and active in its function of bodily elimination.

If your skin is oily and has blackheads scrub it thoroughly, but gently, at night with soft, warm water, soap suitable for a baby's skin and a camel's hair complexion brush. Rinse it in clear, warm water, gradually tempering it to cold.

Follow this with a mild astringent such as:

Witch-hazel, 3 ounces.
Tincture of benzoin, ½ ounce.

Apply this astringent on absorbent cotton wrung out of cold water.

If soap doesn't agree with your skin substitute almond meal, which can be obtained at any drug store. Mix the almond meal with a little oat meal. Rub this mixture over your face with the palms of your hands, then wash it off.

Mornings, after your bath, put pure cold cream into your skin. Remove the excess and finally go over your face thoroughly with cold water or a lump of ice.

In case blackheads and a dry skin are your problem, you will need a slightly different regime from that I've just described.

(Copyright, 1926, Premier Syndicate, Inc.)

THE BEST JOKE I EVER HEARD

The Boston Evening American will pay $1 for "Best Joke" published. Address "Best Joke," Boston Evening American.

Waitress.—Is your cocoa hot, sir?

Bald-headed man (absently).—Oh, no; that's just sunburn.

THOMAS F. QUINN,
No. 79 Fort Hill avenue, Lowell.

Mothers of Famous Men

IT seems strange that the woman who taught George Washington those homely virtues which helped him achieve the brilliant career history has so often recorded, should have received almost no public attention. But this was because she had little personal ambition. Mrs. Washington was possessed of a strong character and her dominant trait manifested itself in her son.

On March 6th, 1730, when she was a girl in her twenties, she married a widower. Two years later the man who was later to become the first President of the United States was born. And of the six children born to her five lived to maturity. When her husband died, Mrs. Washington carried the burden of managing her large farm and rearing her children without help from any adviser. All of the children inherited her strength of mind and forceful personality.

When the French and Indian War broke out and her son George asked permission to go, she assented without a murmur, although she needed him. From then on he saw her only occasionally. But she wrote him frequently and gave him the benefit of her sage advice.

And although from that time on George Washington succeeded in making for himself a prominent place in the annals of the U. S., his mother was known to few. After the surrender of Cornwallis at Yorktown a ball was given to the future President, and for the first time since marriage Mrs. Washington appeared at a public function. Everyone who saw the stalwart old lady paid tribute to her, and recognized in her the striking physical qualities characteristic of the great leader.

From this time on she saw her son very infrequently, and despite his pleas that she live with one of her other children she spent the rest of her life alone. She died on August 25th, 1789.

Today's Cross-Word Puzzle

THE BE THREES, NO. 268

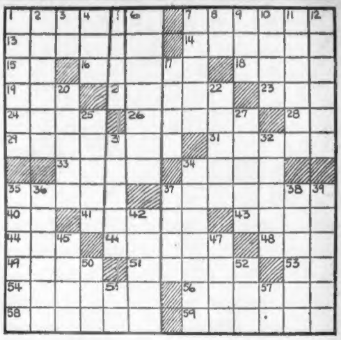
1
2
3
4
5
6
7
8
9
10
11
12
13
14
15
16
17
18
19
20
21
22
23
24
25
26
27
28
29
30
31
32
33
34
35
36
37
38
39
40
41
42
43
44
45
46
47
48
49
50
51
52
53
54
55
56
57
58
59

ACROSS

- 1—coward
- 7—straw roof
- 13—deference
- 14—refresh
- 15—like
- 16—din
- 18—Arab chief
- 19—pronoun
- 21—position
- 23—point of the compass
- 24—a bristle
- 26—conceals
- 28—exists
- 29—raised
- 31—thought
- 33—river of eastern Asia
- 34—seal with wax
- 35—broaden
- 37—heart-shaped
- 40—above
- 41—part of a flower
- 43—pair of horses
- 44—custom
- 46—gloomily
- 48—rest
- 49—centers
- 51—places; stands
- 53—Chinese measure
- 54—sinks down
- 56—loud, continuous noise
- 58—guard
- 59—act or manner of holding

DOWN

- 1—light carriage
- 2—muster roll
- 3—exist
- 4—front
- 5—personalities
- 6—conjunction
- 7—course
- 8—pronoun
- 9—mature
- 10—mild
- 11—conclave of physicians
- 12—unorthodox religious opinion
- 17—rumored
- 20—place
- 22—postpone
- 25—summits
- 27—carnelians
- 30—airs
- 32—low tides
- 34—gather
- 35—injuries
- 36—guarantee
- 37—Mohammedan judge
- 38—make garments
- 39—whole
- 42—disease
- 45—black
- 47—Christmas
- 50—drunkard
- 52—Russian river
- 55—pair (abbr.)
- 57—Greek letter

ANSWER TO PUZZLE NO. 267

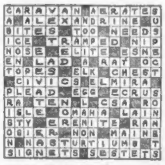

C	A	R	A	V	A	N	■	A	E	R	A	T	E	S
A	■	A	L	E	X	A	N	D	R	I	N	E	■	U
B	I	T	E	S	■	T	O	O	■	N	E	E	D	S
I	C	E	■	T	R	A	M	P	E	D	■	N	I	P
N	O	S	E	■	E	L	I	T	E	■	E	S	N	E
E	N	■	L	A	D	■	A	■	R	A	T	■	O	C
T	O	P	E	S	■	E	L	K	■	C	H	E	S	T
■	C	I	V	I	C	S	■	E	L	M	I	R	A	■
P	L	E	A	D	■	E	G	G	■	E	C	R	U	S
R	A	■	T	E	N	■	L	■	C	S	A	■	R	O
I	S	L	E	■	O	M	A	H	A	■	L	A	I	N
S	T	Y	■	E	R	E	N	I	T	E	■	R	A	N
O	G	I	E	R	■	N	O	N	■	M	A	I	N	E
N	■	N	A	S	T	U	R	T	I	U	M	S	■	T
S	I	G	N	E	T	S	■	S	E	S	T	E	T	S

'You Said It, Marceline!'

By MARCELINE D'ALROY

ON "FADED LOVE AFFAIRS"

MOST LOVE AFFAIRS
COME TO AN END
SOME TIME.
But the BEST time
For an affair to end
Is BEFORE it starts
To FINISH.
THIS may tinge it
With SADNESS, but
It CERTAINLY saves it
From SATIETY.
LOVE, left to GO ON
ITS WAY, is like a
ROSE—sooner or
LATER the petals
MUST FALL.
Maybe SLOWLY,
ONE BY ONE, or
Maybe ALL AT ONCE.
But EVENTUALLY
There will remain an
EMPTY STALK,
Which, after all,
Is NOT MUCH
To HANG ON TO.
But the FRAGRANCE of
An affair CRUSHED
BEFORE it STARTED
To fade MAY bloom
In a heart FOREVER.

Copyright, 1926, Premier Syndicate, Inc.

Secrets of Health

By Charles A. L. Reed, M. D.
Former President American Medical Association

YOU may not be one of those much given to "massage" as a veritable fad.

If so, you cannot but be interested in a number of important facts concerning a practice which, within proper limitations, is really of great value, but which, outside of these limitations is really fraught with danger. Indeed, massage, which was known centuries ago, has now become an indispensable part of medical treatment.

Its chief value is in aiding nature's arrangements for ridding the body of waste products. The action of squeezing and rubbing the flesh expels blood and lymph from its tiny capillary vessels and teaches them to refill themselves more readily.

Thus, inflammation around a joint causes swelling or deposits of waste matter and adhesion of the tissues to one another. These swellings and adhesions restrict the movement of the joint, and when, after the inflammation has subsided they are removed by massage, the function of the joint is restored.

Nowadays, the spasm of the muscles is reduced by soothing stroking; the broken ends are then set with X-rays to control the result and the fractured bone is put in padded splints for a short time. But every day from the first it is taken out and massaged, or given a mild electric bath. Careful massage and movements graduated to every day's improvements restore function so efficiently that if no complications occur the average healthy person is able to go back to work in three weeks.

Massage of the abdominal organs will increase the flow of arterial blood through the mucous membrane of the stomach and the upper bowels and liver, and will assist their functional activity.

When through illness or injury the muscles have remained disused for some time, they waste away and lost most of their power. Even when the injury is healed or the disease cured they cannot at once take up their normal duty, but must be carefully re-educated.

This is one of the most important uses of massage. It requires the utmost skill, judgment and patience, but an expert can apply exactly the right amount of exercise to each muscle and can train other muscles to do the work of those which have been put permanently out of action. Massage has saved many a child from life-long deformity. The uses of massage can be summed up in: reabsorption, nutrition and the stimulation of muscles, nerves and organs.

But massage used in disregard of such indications as I have here mentioned has often done great injury. It ought, therefore, to be used only as a form of exercise by healthy people, unless prescribed by your physician.

Copyright, 1926, King Features Synd., Inc.

FOR Acid Stomach PHILLIPS' Milk of Magnesia

Instead of soda hereafter take a little "Phillips Milk of Magnesia" in water any time for indigestion or sour, acid, gassy stomach, and relief will come instantly.

Better Than Soda

For fifty years genuine "Phillips Milk of Magnesia" has been prescribed by physicians because it overcomes three times as much acid in the stomach as a saturated solution of bicarbonate of soda, leaving the stomach sweet and free from all gases. Besides, it neutralizes acid fermentations in the bowels and gently urges this souring waste from the system without purging. It is far more pleasant to take than soda.

Try a 25c Bottle

Insist upon "Phillips." Twenty-five cent and fifty cent bottles, any drugstore. "Milk of Magnesia" has been the U. S. Registered Trade Mark of The Charles H. Phillips Chemical Company and its predecessor, Charles H. Phillips since 1875.

CODMAN KEEPS UP WAR ON NEW B. & M. PLAN

By FRANK H. MELOON
Financial Editor.

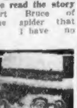
Edmund D. Codman.

Perhaps you have read the story of King Robert Bruce of Scotland and the spider that never gave up. I have no doubt that former President Edmund D. Codman of the Fitchburg Railroad could tell you about it. He has battled most persistently against the refinancing of the Boston & Maine. Every apparent defeat has proved only a temporary setback. There was a mythological wrestler who gained new strength every time his shoulders touched the ground. So it has been with Mr. Codman. There has just been made known his latest step in the recurrent battle. By this step Mr. Codman, as a Boston & Maine stockholder, asks the Interstate Commerce Commission for a rehearing of the decision authorizing the refinancing of the Boston & Maine.

* * *

C. F. Sesinger, National Surety Co. official, is quoted as saying nine out of every ten Americans are "potential crooks." Facts compiled in the business world do not justify this view; indeed, they severely contradict it. One big installment plan house, for example, reports that over a period of years its losses by customers failing to pay approximates only a fraction of 1 per cent.

* * *

Commissioner Frank P. Washburn of Maine's State Department of Agriculture annually has the duty of stationing men at points of entry into the Pine Tree State to guard against any "corn borer" infected green corn, dahlias, etc., entering by way of New Hampshire. He says motorists when held up, as on the Maine-New Hampshire bridge between Portsmouth and Kittery, sometimes toss suitcases or other containers into the river. He suspects his men are mistaken for "dry" agents.

* * *

Perhaps equally amusing to the average person is the fact that the agents sometimes force autoists to remove and throw away tiny dahlias worn in buttonholes. Three years ago the "corn borer" was commonly to be found in corn sold in Greater Boston. In the past two years, however, the writer has never had the misfortune to discover a "borer" and feels the pest must be on its last legs, if any.

* * *

Frank L. Brier

Boston's city treasurer, Frank L. Brier, will receive bids until 11 a. m. Wednesday, Aug. 11, on a $2,000,000 loan, due Oct. 6, on an interest to follow basis.

* * *

James Bruce has been elected vice-president of the International Acceptance Bank, Inc., and of the International Acceptance Securities and Trust Company. Mr. Bruce has for a number of years been associated, as vice-president, with the Baltimore Trust Company, Baltimore, Md. Other appointments are John A. Milholland, assistant treasurer of the International Acceptance Securities and Trust Company; James P. Wood, manager of the foreign credit department of the International Acceptance Bank, Inc., and Benjamin Strong, Jr., manager of the domestic credit department.

* * *

Ira F. Burnham, a former vice-president, has been elected president of the Stoughton Trust Company, succeeding Guy A. Ham, deceased.

MARKET was unsettled at the opening today and the speculative leaders sustained wide declines.

EVEREADY HOUR

8 P.M. Eastern Standard Time
9 P.M. Daylight Saving Time

Tonight

An American program by the Eveready Novelty Orchestra featuring works of favorite native composers. The second half of the hour is designed to show, step by step, the evolution of modern popular dance tunes. Wilfred Glenn, basso, is the soloist of the evening.

THE PROGRAM

American Spiritual - - *Shilkret*
Rhapsody in Blue - - *Gershwin*
Solo—Daniel - - Wilfred Glenn
Voodoo Dance - - - - *Robison*
Medley of Foster Tunes *Arr. Shilkret*
Marionettes - - - - - - *Arndt*
St. Louis Blues - - - - *Handy*
Solo—Gypsy Love Song Wilfred Glenn
In Deep Woods - - - *MacDowell*

DANCE PROGRAM

Old Barnyard Schottische *Adapted*
Cake Walk - - - - - *Adapted*
Yellow Dog Blues - - - *Handy*
Waltz Esmeralda - *de Mesquita*
Love Nest - - - - - - *Hirsch*
Jackass Blues - - - - - *Cassel*
To Spring - - - - - - *Grieg*

Broadcast by
National Carbon Co., Inc.

WEAF New York
WJAR Providence
WEEI Boston
WTAG Worcester
WFI Philadelphia
WGR Buffalo
WCAE Pittsburgh
WSAI Cincinnati
WTAM Cleveland
WWJ Detroit
WGN Chicago
WOC Davenport
WCCO Minneapolis St. Paul
KSD St. Louis

Advice Is Free

Before you buy or sell stocks or bonds you should secure expert advice. Send your inquiries with stamp to Frank H. Meloon, financial editor, Boston Evening American, No. 5 Winthrop square, Boston, Mass. No replies can be made other than by mail.

FINANCE

By B. C. Forbes

The rest of the world wants to find out how we are able to get so much out of life, out of industry, out of business, how employers can make so much money and at the same time pay workers such high wages, how capital and labor get along with so few serious strikes, how workers here manage to produce so much more than workers elsewhere.

The British government is sending over an important delegation consisting of two representative employers, two high officials of the Transport Workers' Federation, and the Amalgamated Engineering Union, as chairman, Sir William MacKenzie, ex-president of the British Industrial Court.

The Australian government is arranging to send a mission of eight employers and workers.

And only recently we were visited by a body of British trade Union workers who diligently sought answers to these same questions.

What made the greatest impression upon these union investigators was the spirit of co-operation between American employers and employes, their combined effort to keep on increasing and increasing production, the cordial, democratic relations between management and men, the sympathetic consideration exercised by the employers and the consequent loyalty of the workers.

The friendly attitude of American workers toward the introduction of new machinery also excited comment—and made the British union men do some serious thinking.

The scale on which labor-saving machinery is utilized here was another eye opener.

Most of these visiting workmen ran across old shopmates in the factories. They investigated. Time and again they discovered that foreman department heads, superintendents and other responsible employes in our large plants were ex-apprentices whom they had worked with in the old country. The tales of these unexpected reunions were most interesting.

"How much do you earn?" was invariably asked.

The answers in many—in most—cases made their British cousins mouths water.

Here is one significant side light a side light wholly creditable to American employers.

Wherever they went the investigators inquired whether workers were paid by the hour or by piece. And, by the way, they were astounded to learn how much of America's industrial production is paid for by output, not by the hour or day or week.

After finding out how much a day a man averaged by working on piece, this question almost always followed:

"When the company finds that workers can earn very high wages by working on piece, do they reduce the piece rate?"

In practically every instance the instantaneous answer came.

"No."

This was usually followed by an explanation that if improved machinery was introduced enabling the operator to turn out more, then rates were readjusted accordingly, an arrangement that was strictly in accordance with the terms of the agreement that was made by the concern with the men. Hardly a single complaint of unfair readjustments was unearthed by the quizzing visitors notwithstanding that they went round the plants unaccompanied by bosses and chatted privately with the workers.

The net of all their talks with fellow-workers here and of all they saw with their own eyes inside of plants and inside of workmen's homes was that the British labor representatives went away convinced that our employers are more considerate, more sympathetic, more Democratic, more liberal minded, more progressive than British employers, more ready to share with their workers the financial fruits of scientific discoveries, of new inventions, of improved machinery, to say nothing of the willingness, even eagerness, of many of our employers to have workers take advantage of stock-ownership, profit-sharing bonus and such-like plans to add to the weekly pay envelope.

In short there was discovered here little Bolshevism but much brotherhood.

Copyright, 1926, by B. C. Forbes.

State Street Notes

STOCKS of zinc in July showed decrease of 2774 tons to 22,986 tons. Production in month was 48,403 tons and shipments 51,177 tons.

INTERNATIONAL Paper formally broke ground today for dam and powerhouse at Grand Falls on St. John River, N. B., one of greatest water powers east of Niagara.

CANADIAN Pacific declared regular quarterly dividends of 2½ per cent. on common and 2 per cent on preferred, both payable October 1.

TOTAL yardage under contract by Warren Brothers Company on June 30, 1926, was 11,189,719 square yards, an increase of 3,174,824 yards, or 39.6 per cent. over same date one year ago

WARREN Brothers' South American operations are now well under way and the results for the year will add materially to the company's earnings for 1926.

BROKERS' loans are up $86,675,000 with total of $2,688,717,000 reported as of August 4 by New York Federal Reserve member banks.

PROPERTY and assets of Lawrence Manufacturing Company as going concern have been sold to C. Brooks Stevens of oLwell and associates for $1,900,000 cash. Papers pass November 4.

Cotton Is Lower

New York, Aug. 10 (I.N.S.).—Cotton prices resumed their downward trend today. Quotations were 6 to 13 points lower, with October at 16.60, down 10; December 16.52, down 13, and January 16.65. down .06.

NEW YORK STOCKS

	Aug. 10			Aug. 9
	High	Low	Latest	Close
Adv Rumely ..	16	16	16	16
Ahumada L	8	8	8	8
Air Reduction .	144⅝	140⅝	140⅝	144⅝
All Ch & Dye .	139¾	137⅛	137⅛	139⅝
Allis Chal Mfg	91⅝	91½	91½	89½
Am Ag Chem	17⅞	17⅞	17⅞	17⅞
Am Ag Ch pf	62½	62½	62½	61
Am Br Shoe ..	141	141	141	143
Am Br'n Bov.	49⅛	48	48	48½
Am Can	62¾	61⅞	61⅞	63
Am Car & Fy .	100½	100½	100½	101
Amerada	31⅞	31¼	31¼	31¼
Am Intl Corp.	34⅝	34⅝	34⅝	34⅝
Am Linseed...	37⅛	36⅝	36⅝	37⅞
Am Linseed pf	81⅞	81⅞	81⅞	82
Am Loco......	106⅝	106¼	106¼	106½
Am Metal.....	53⅛	53½	53½	53
Am Safety R.	69½	69	69	69¼
Am Smelting..	139	138⅝	138⅝	139⅝
Am Steel Fdy	45⅞	45½	45½	46
Am Sugar.....	74⅝	74⅝	74⅝	74¾
Am Tel & Tel.	143⅝	143⅛	143⅛	143⅛
Am TobaccoB.	118⅝	118⅝	118⅝	121⅛
Anaconda	51⅛	51	51	51⅛
Armour Ill A.	14⅞	14⅝	14⅝	14⅞
Asso Dry Gds.	46⅝	46⅛	46⅛	46⅝
Atch T & S F.	142⅝	140⅝	140⅝	142⅛
Atch T&SF pf	99	99	99	99⅛
Atlantic Cst L	226	224⅝	224⅝	226
Atl Refining..	113⅛	113⅛	113⅛	114
Baldwin Loco.	124⅝	124	124	124½
Balt & Ohio ..	101⅞	101⅝	101⅝	101⅞
Beechnut ...	63	63	63	62⅞
Belding Hem.	30⅛	30⅛	30⅛	30⅝
Beth Steel ...	48⅞	48⅝	48⅝	48⅞
Bloomingdale.	33	33	33	33⅛
Bklyn Un Gas	95	94⅝	94⅝	95¼
Butte & Sup..	11⅛	11⅛	11⅛	11⅛
Case Thresh .	168	165	165	168⅝
Butterick	60⅛	59	59½	61
Calif Pete ...	33	33	33	33⅛
Cal Zinc Lead.	2	1⅞	1⅞	1⅞
Cen Leather..	8⅛	8⅛	8⅛	8⅛
Cerro de Pasco	72⅞	72⅞	72⅞	72⅝
Cert-Teed Prod	47	47	47	48
Ches & Ohio..	145⅝	145¼	145¼	145¼
C M & St P pf	20⅛	20	20	20⅛
Chi & Alton pf	8⅛	8⅛	8⅛	8
Chi Gt West.	9⅝	9⅝	9⅝	9⅝
Chi & N W...	74⅞	74⅞	74⅞	74⅝
Chi R I......	59⅛	59	59	59⅝
Chrysler	37⅞	37⅛	37⅛	37⅝
Chile Copper..	34⅝	34⅝	34⅝	34⅝
Coca Cola ..	163	163	163	163
Colo Fuel & I.	46⅛	46⅛	46⅛	46⅛
Colum Carbon	62⅝	62⅛	62⅛	62⅝
Col Gas & E..	83⅛	83⅛	83⅛	83⅛
Congoleum ...	24⅛	24⅛	24⅛	—
Consol Cigar	72½	72⅛	72⅛	72
Consol Gas..	112⅛	111⅛	111⅛	113⅝
Contl Can...	84⅛	83⅝	83⅝	83⅞
Contl Motors..	12⅛	12	12⅛	12⅛
Corn Prod.....	45⅝	44⅝	44⅝	45⅝
Cuba Cane pf.	40⅛	40⅛	40⅛	40⅝
Cuba Co.......	51	51	51	51
Cuban-Amer...	26½	26½	26½	26
Davison Chem.	39⅝	39⅝	39⅝	39⅛
Del & Hudson.	168⅝	167⅛	167⅛	168⅝
Del L & W...	145	145	145	145
Det Edison....	136⅛	136⅛	136⅛	—
Dodge Bros....	32⅝	32⅝	32⅝	32⅝
Dupont d N...	309½	306¼	306¼	310½
Elec Refrig ..	67⅛	65⅞	65⅞	66½
Elec S Battery	85⅞	85½	85½	85½
Erie R R	35	34⅝	34⅝	35
Eureka Vac ..	52⅝	52⅝	52⅝	53
Famous Plyrs.	117⅝	116⅝	116⅝	117⅝
Fisk Rubber .	18⅝	18⅛	18⅛	18½
Fleischmann .	51⅛	50⅝	50⅝	51
Foundation Co	98	97½	97½	98⅛
Fox Film	74	73⅛	73⅛	73½
Fox Film	74	73⅛	74	—
Gabriel Snub'r	32⅝	32⅝	32⅝	—
Gen Asphalt .	72⅝	71	72⅝	72⅝
Gen Gas & E	50	50	50	50
Gen Electric .	90	89⅝	89⅝	90⅛
Gen Motors ..	219	212½	218	222
Granby	25	24⅞	25	25
Gen Ry Sig ..	90	89	90⅛	90⅝
Gimbel Bros ..	56⅛	56	56⅛	54⅞
Glidden	18⅛	18⅛	18⅛	17⅝
Gold Dust ...	52⅛	51⅞	52⅛	52⅛
Gt Nor Ore...	19⅞	19⅞	19⅞	19⅞
Gulf States Stl	74⅛	74⅛	74⅛	74½
Hartman Corp	27⅞	27⅝	27⅞	—
Household Pr.	43⅞	43⅞	43⅝	—
Howe Sound..	38	38	38	38
Hudson Motor	71⅝	71	71⅝	73⅛
Hupp Motor..	26⅞	26⅝	26⅞	26½
Interc Rubber.	16	16	16	16⅛
Int Harvester.	132½	131⅛	131⅛	132⅛
Intl Com Eng.	59⅝	58⅝	59⅝	59½
Intl Paper	54	54	54	58
Intl Tel & Te.	119⅝	118⅝	119	119
Jordan Motor.	24⅞	24⅝	24⅝	25
Kan City & So	45	45	45	45
Kennecott Cop	58⅝	58⅛	58⅝	58⅝
Kresge Co ...	53⅛	53⅛	53⅛	53
Lago Oil	22	22	22	22
Liggett Ser B	84⅞	85⅝	84⅞	—
Loew's Inc...	42⅛	42	42	42½
Loose Wiles..	152½	152½	152½	155½
Lorillard & Co	31⅝	31	31⅝	31
Louish & Nash	135	135	135	136
Mack Trucks.	129⅛	127¼	127¼	129⅛
Manhat E Sup	87⅞	87½	87⅞	87½
Macy	111⅛	111⅛	111⅛	110⅛
Maytag	23⅝	23⅝	23⅝	—
Marland Oil...	58½	58⅛	58½	59
Mathieson.....	78	78	78	77⅛
Mex Seabd Oil	11⅝	11⅝	11⅝	11⅝
Miami Copper.	15⅝	15⅝	15⅝	15⅛
Mid Cont Pet.	32⅝	32⅛	32⅛	32⅛
Mo Kan & Tex	37	36⅝	36⅝	37½
Mo Pacific....	38⅝	38⅝	38⅝	39
Mo Pacific pf.	91⅛	91½	91⅛	91
Montgy Ward.	73⅛	73	73⅛	73⅛
Moto-Meter A.	41⅞	41⅞	41⅞	42
Motor Wheel..	25	25	25	25
Mother Lode..	6⅛	6⅛	6⅛	6⅛
Nash Motors.	59⅝	59⅝	59⅝	59⅝
Nat Cash Reg	41½	41½	41½	42
Nat Dairy Pr.	73	72⅝	73	72⅛
Nat Dept Sts.	26	26	26	26
Nat Distil ...	21½	21⅛	21⅛	22
Nat En & Stpg	22⅛	22⅛	22⅛	22⅛
Nat P & L ..	22⅝	22⅛	22⅛	22⅛
Nev Cons Cop	14⅛	14⅛	14⅛	14⅛
NY Air Brake	43⅞	42⅞	43⅞	43⅝
NY Canners .	49⅝	49	49	49½
NY Central..	137⅛	137⅛	137⅝	138
NY NH & H.	45⅝	45⅝	45⅝	45⅝
NY Ont & W	24⅛	24⅛	24⅛	23⅝
Nat'l Tea	160	157⅛	157⅛	—
Norfolk & W..	158⅞	158⅛	158⅞	158⅛
North Am ..	55⅛	55⅛	55½	55⅛
Nor Pacific...	75	75	75	74⅝
Omnibus Corp	16⅛	16⅛	16½	16⅝
Otis Steel pf..	100	100	100	100
Packard Motor	43⅞	43⅝	43⅞	43⅛
Paige Detroit.	16⅛	16⅛	16⅛	—
Pan-Am Pet B	68	67⅝	68	68⅛
Pathe A	57⅛	57⅛	57⅛	58⅝
Penn Sbd Stl..	1⅛	1⅛	1⅛	1⅛
Pere Marq pf.	90	90	90	90
Phila & R Co.	38⅛	38½	38½	38⅛
Phillips Petrol.	47⅞	47½	47⅞	47⅝
Philip Morris.	22⅛	22⅛	22⅛	22
Pierce Arrow.	30⅞	30⅛	30⅞	31½
Pierce Ar pf..	117⅛	117⅛	117⅛	117⅞
Postum Cereal.	104⅛	104	104	103½
Pub Serv N J	91⅝	91	91⅝	91⅛
Pullman Co ..	179½	178⅛	178⅛	178⅛
Punta Alegra.	36	36	36	35⅝
Pure Oil	27⅝	27⅝	27⅝	27⅝
Reading	96⅝	95⅝	95⅝	96⅛
Remington T ..	123	123	123	123
Replogle Steel.	61	61	61	61
Reynolds Sprg	97	97	97	97
Royal Dutch .	49⅞	49⅝	49⅞	49⅛
Schute Stores.	49	49	49	49
St Jos Lead..	44	43½	44	43⅛
Sears Roebuck	57⅝	57⅝	57⅝	57⅛
Shell Union O.	27⅞	27⅝	27⅞	27⅝
Shubert T....	69	69	69	68⅝
Sinclair Oil...	21⅝	21½	21½	21½
Simmons Co..	34	33	34	34⅛
Skelly Oil	34⅛	33⅞	33⅞	34⅛
Southern Pac	107⅛	106⅝	107	107⅛
So Dairy A ..	52	52	52	52
So P R Sug..	115	114½	114½	115
Spicer Mfg ...	24⅛	24	24	24⅛
Std Gas & El.	55⅝	55⅝	56⅛	56⅞
Std Oil Calif..	59½	59½	59½	59⅛
Std Oil N J ...	43	42⅝	42⅛	43
Stewart/W Sp..	76⅛	75⅛	75⅛	76⅛
Stromberg Cb.	68⅛	68⅛	68⅛	68
*Studebaker .	56⅛	56	56	57
Tenn Cop & C.	12⅛	12⅛	12⅛	12
Texas Co. ...	53⅝	53⅝	53⅝	53⅛
Tex Gulf Sul.	169⅛	169⅛	169⅛	171½
Tex & P C&Oil	14⅝	14⅝	14⅝	14⅝
Timken R B.	61⅛	61	61	61⅛
Tobacco Prod.	108⅛	107	107	108½
Transconti Oil	4⅝	4⅝	4⅝	4½
Un Bag & P.	61⅞	60½	60½	60
Union Carb..	90⅞	88⅛	89⅛	90⅝
Un Oil of Cal.	53	53	53	53
Union Pac...	157⅛	157⅛	157⅛	156⅛
Un Alloy Steel	33	33	33	32½
Un Cigar Sts.	104⅛	103⅛	104	104
Univ Pipe....	25⅝	24⅞	24⅞	25⅛
Univ Pipe pf.	77⅝	77⅛	77⅝	78
U S C I Pipe.	241	240	240	243
U S Distrib....	56⅛	55⅝	55⅛	55
U S Rubber ..	58⅞	58	58	58⅝
U S Steel....	153⅝	152⅛	153⅛	154⅝
Vanadium	37⅝	37⅝	37⅝	37
V C Ch 6pc pf	45	45	45	45⅛
Vivaudou	31⅞	31⅞	31⅞	32
Wabash RR ..	46	45⅝	45⅝	46
Ward BakingB	33⅞	33⅝	33⅝	33½
Weber & Hbn	59⅝	59⅛	59⅛	—
Warner Pic ..	29⅞	29⅝	29⅝	30
Western Md ..	13⅛	13⅛	13⅛	13½
West Pac pf..	85	85	85	85
Westing's El..	70½	70⅛	70⅛	70⅝
West A B.....	136⅝	136⅝	136*	137⅛
Weston Elec..	18½	18⅛	18⅛	18½
White Eagle O	26	26	26	26⅛
White Motor..	64⅛	62⅝	62⅝	63⅝
Willys-Over...	29⅛	28⅝	29⅛	28⅝
Willys-Over pf	95⅝	95⅝	95⅝	95⅝
Wilson & Co pf	58⅝	58⅝	58⅝	58
*Woolworth ..	169	169	169	169
Wright Aero..	37	37	37	36⅝
Yellow Truck.	34⅝	33	33⅝	34⅝
Youngstown S	95	93¼	94	95

*Ex-dividend.

Boston Stocks

	Aug. 10			Aug. 9
	High	Low	Latest	Close
Am Can	62½	62⅜	62⅜	63
Am Smelt	138½	138½	138½	140
Am Pneu	3⅝	3½	3⅝	—
Am Pneu 1 pf.	21	21	21	21⅝
Am Wool pf...	71⅝	71⅝	71⅝	71
Amoskeag	49⅝	49⅝	49⅝	49½
Anaconda	51⅛	50⅞	50⅞	51⅝
Ariz Com	12⅝	12⅝	12⅝	12⅝
Balt & Ohio...	101⅛	100⅞	100⅞	101⅝
Bigelow Hart..	79¼	79⅛	79⅛	79
Bingham	37	36½	36½	36⅝
Bos Elev 1 pf.	120	120	120	—
B & M........	55	54½	55	54½
Beth St	48⅝	48⅝	48⅝	49⅛
Cal & Ariz ...	72½	72¼	72¼	73
Cal & Hecla ..	18⅝	18¼	18¼	18¼
Cons Gas	111½	111½	111½	114¼
Chrysler	37⅛	36⅝	36⅝	37⅞
Eastern S S .	58½	58	58½	59
East S S 1pf .	94	94	94	—
Edison	230	230	230	229
E Mass pf B	59	59	59	—
E Mass adj .	42	42	42	—
Gen El new .	90½	90⅛	90½	91⅝
Gen El special	11	11	11	—
German C ...	18⅛	18	—	18
Gillette	94½	94⅛	—	94⅝
Greenfield ...	13	13	13	—
Hood Rub ...	58	58	58	57½
Int. Comb ...	58⅝	57⅞	57⅞	58⅞
Int. Com rts.	60c	60c	60c	—
Isle Royale ..	14	14	14	14
Loew's Th ...	7	7	7	7
Lib McN L ..	8	8	8	8
Mack	129⅛	127⅛	127⅛	128⅝
Marland	58⅝	57⅞	57⅞	59⅛
Mass Con M	60c	60c	60c	—
Mass Gas	83	83	83	83
Mex Invest .	10⅛	10⅛	10⅛	—
Mo Pac	38⅞	38⅝	38⅞	39⅛
Mohawk	42⅛	42⅛	42⅛	42⅝
Nash	59⅝	59½	59⅝	59⅝
Nat Leather .	2½	2½	2½	2½
New Cornelia .	23⅞	23⅞	23⅞	24
N E Tel	114½	114	114½	114½
New River pf	55	55	55	54
N Y Central .	138	137⅝	137⅝	138⅝
North Butte ..	3	2⅞	2⅞	2⅞
Pacific Mills..	40	40	40	39⅛
Phillips	48	48	48	—
R & R Lime..	50	50	50	—
Sinclair	21⅝	21⅝	21⅝	21⅝
Studebaker ..	56	56	56	57⅛
Swift & Co...	114⅝	114⅝	114⅝	114⅛
United Or 1 pf	58	57*	57*	58
United Shoe.	48½	48	48½	48
U S Smelt...	38⅝	38⅝	38⅝	38⅝
U S & F S pf.	110	110	110	110
U S & F S p p	86	86	86	84
U S Steel.....	153⅛	152⅝	153	154⅝
Waldorf	21⅛	21⅛	21⅛	21⅛
Warren Bro..	50	49⅝	49⅝	49⅞
Willys-Ov....	28½	28⅝	28½	28⅞
Winona	21c	21c	21c	—

DRAPER MELON IS VOTED

In addition to the regular quarterly $2 dividend, payable Oct. 1, Draper Corporation declared a special dividend of $25 a share, payable in two instalments to stock of record August 28. The first instalment of $12.50 is payable Oct. 1, 1926, and the second of $12.50 on Jan. 15, 1927.

Directors also propose to change the present capital stock from 175,000 shares of $100 par value to 350,000 shares without par value by exchanging two new shares for one of old. If shareholders approve the recapitalization it is the expectation of directors that dividends thereafter will be based upon the rate of 4 per share annually, payable on the calendar quarters at the rate of $1 per share.

Special meeting of shareholders to ratify the proposed recapitalization is called for Sept. 9 at Portland, Maine.

Wall Street Gossip

PUBLIC Service Corporation of New Jersey earned $4.17 a common share in first six months.

UNITED Alloy Steel earned $1.41 a share of common in first six months of 1926.

VIRTUALLY all leading investment houses in Wall street are expected to bid for $28,475,000 of New York State bonds to be awarded September 1.

CONSOLIDATED Cigar earnings are running at rate of $10 a share.

JULY production of steel ingots approximately 3,651,055 gross tons, against 3,750,653 in June and 3,084,472 in July, 1925.

CALL money renewed at 4¼ per cent.

CHICAGO& & Northwestern moved 53,993 revenue freight cars in first week of August, against 49,436 in same period of last year.

SALT Creek Producers' Association well No. 11, in Wyoming, has been completed, flowing 2,900 barrels first 24 hours.

ALASKA Juneau Gold reports for July gross receipts of $149,000, against $152,100 in July, 1926. After interest and capital expenditures deficit was $19,200.

ATTRACTIVE STORE IN WHICH TO SHOP

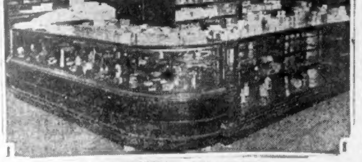

BASEMENT ADDITION

New Hovey downstairs store, latest to be added to C. F. Hovey Company, is latest word in modern business marts.

70-DAY TOUR FOR WINNER

Continued from Page 9.

Evening American being the only New England newspaper taking part, and so there are to be NATIONAL prizes.

The First National Prize will be a trip for two around the world on the steamship Belgenland of the Red Star Line. This trip will occupy 132 days, and will be worth, at a very low estimate, $4,000.

Second National Prize will be two weeks at the Philadelphia Sesqui-Centennial Exposition, FOR TWO PERSONS. Everything paid, everything free, including railroad transportation, meals, other hotel expenses, and all the Exposition tickets you can use.

KODAKS AWARDED.

The Third National Prize will be a collection of passes, good for two persons and for one year, to more than 500 of the best motion picture palaces throughout the United States.

Other National Prizes, twenty-five of them, will be Eastman Cine-Kodaks equipped, with film and all ready for the prize-winners to begin taking their own motion pictures.

There are twenty-eight of these National Prizes, and the 28 Boston Evening American sets of answers which are adjudged to be the best 28 sets placed before the Boston Evening American judges will be sent to New York to compete for the National Awards with similar "best 28s from other cities.

A winner in this Boston Evening American contest will have an opportunity to win one of the National awards, also.

It is not impossible, for example, that the winner of the $500 in the local contest will prove to be the winner of the trip around the world on the Belgenland. It is not intended, however, to stress the National Awards above the Local Awards—the Mediterranean cruise, the $500 and the others—Because, while the National Awards MAY be won by Boston Evening American readers, we know the local awards MUST be won by Boston Evening American participants.

The contest itself is best explained by the "sample picture" which is printed in this newspaper.

Every day for 20 consecutive publication days the Boston Evening American will print a picture from some well-known motion picture play. Contest picture No. 1 will appear next Monday, August 16th.

From each of the contest pictures the face of the star performer will have been removed, cut out.

The "game" will be to name the star whose face is missing and name the photoplay from which the scene is taken.

And that will be every last thing you will be expected to do, except write a letter of not more than 300 words on "Why I Like the Movies."

When the contest is over, you will send in your complete set of 20 pictures, correctly identified so far as you are able, together with the letter on "Why I Like the Movies."

LISTS OF PLAY TITLES.

There will be helps for you every day in the columns of the Boston Evening American. Clues to the identity of the stars whose faces are missing will be printed. There will be a list of 30 motion-picture play titles, and another list of the names of 30 celebrated film stars. In these lists may be found the titles of the 20 plays and the names of the 20 stars which form the foundation of the contest.

The Boston Evening American wants every reader to take part in this contest who is at all familiar with the movies. It is truly going to be a great contest, the greatest, perhaps, this newspaper ever has conducted. The reason for it is that the film industry is celebrating its 30th anniversary. Hence, the Greater Movie Season, which is almost upon us.

To take part in the Greater Movie Season Contest will cost you nothing. You are not to send in your name until it comes to the Contest Editor, finally, with your set of answers. Men, women, boys and girls may take part, every member of the family.

First contest picture next Monday, August 16.

Foreign Exchange

With the exception of demand sterling, which was firm around $4.85 13-16, most of the active foreign exchanges displayed a heavy tone, French francs recording an overnight loss of 10 points at 2.84 cents.

$3,000,000 Plant

Plans have been completed for a terminal warehouse and cold storage plant on Houston ship channel, to cost close to $3,000,000.

PRODUCTION of Consolidated Coppermines Corporation during first month following signing contract with Nevada Consolidated amounted to over 1,100,000 pounds at cost of less than eight cents a pound sold.

NEW HOVEY STORE OPENS

An important feature of the C. F. Hovey Company's general expansion plans, the Hovey Downstairs Store, planned by the firm's executives for the last year, threw open its doors yesterday.

Women's and children's apparel at bottom prices is the new basement store's policy.

This does not mean job lots and merchandise odds and ends. Job lots will be featured on 'bargain islands' but on counters and racks will be regular stocks, complete in sizes. For these last the prices will be low on account of the policy of group buying, which will enable the store to offer exceedingly attractive values.

The specially priced regular merchandise offerings will be announced in distinctively novel but simple advertisements.

Style novelties from New York will be a weekly feature.

To aid the customer desirous of shopping quickly, many new cash registers have been installed.

The appointments of the new store are thoroughly modernized. Special scientific ventilation provides cool, fresh air even during the warm months of the year. The floor space is commodious and new fitting rooms have been installed for trying on garments.

Another feature is that all merchandise may be charged. Every advantage of the upstairs store will be granted the customer with the additional privilege of lower prices. The management emphasizes one policy, which is that the new store does not feature job lots alone. It will deal in popular merchandise, attractive in price.

INDUSTRY NEAR COLLAPSE

Continued from Page 9

the most difficult periods of our Soviet national economy," he said. "We are experiencing the growing pains incident to our swift development. What should have taken us ten years to accomplish, we have done in five.

"We have nearly exhausted the capital which we inherited from the Bourgeoise. While having to renew our machinery and equipment we are enlarging our factories so fast that we have to take on new and inexperienced technical experts. The resulting inefficiency means that we cannot yet pay pre-war wages except in those branches of industry which were previously terribly exploited.

"Our difficulties have been staggering—sometimes they seem to contradict each other, sometimes they seem unsolvable—some of our comrades—although there are not many of them—seeing the present industrial situation become panicky and in spite of all our attainments, utterly lose their wits because they do not know how to deal with our difficulties.

LABOR IS THE SOLUTION

"All the problems we are facing can be solved only by intense labor. The fact is that without reorganizing the whole of industry, bringing in the latest technical, knowledge constructing new factories, we will not be able to raise our labor efficiency enough to increase wages. Neither the state nor any private employes can long pay good wages for poor workmanship.

"We cannot reorganize our industry at the expense of the peasant (farmer). The only way to reorganize it is to increase the productivity of labor (in the cities).

"Nearly all our shops have a large number of superfluous workers. Some of us are afraid to discuss this question but we should realize that keeping superfluous workers is a crime injuring the whole working class. Useless workers disorganise the whole machine, eat up the money needed to increase both workers and output. Consequently they prevent the success of a shop or enterprise and cause its failure.

"In our struggle for labor discipline we must not forget that our enemies may say: 'Physician heal thyself—look at your own inefficiency.'

"Our system of management is one of the greatest impediments against raising the labor efficiency in our various industries. We must reorganize our bureaucratic apparatus, diminish delays, stop useless paper scribblings.

SYSTEM AT FAULT

The president of the rubber trust showed me a letter from the Saratoff department inquiring about the retail price of several small rubber articles. That small scrap of paper had to pass through thirty-two hands under our system before it could be answered.

The president of the trust thought that it ought to be answered by five people at most. I told him even five are much too many. Yet we are using thirty-two. The example is characteristic of our present system.

"Take the work of the Supreme Council of National Economy. Whenever something is needed a letter is written whereas the same information could much more easily and much more quickly be secured by telephone. Such bureaucratism can be found nearly everywhere.

KEEPS PRICES UP

"Not long ago I inquired about the retail price of textile goods from the president of the board. He transmitted my question to one of the members who superintends the retail price of goods, who in turn transmitted it to the chief of the department. It then went to the chief of the section, then to his assistant, and finally to a clerk. I received the answer in one week!

"If the request had not been from a high official the answer would have taken two weeks or a month. A telephone would have prevented writing ten letters, and obtained the information wanted in an hour.

"It is directly because of such conditions that we have such a high price level in Russia and such an aggravated shortage of goods. I should like to say one thing more. You must avoid writing long reports which are never read. There must also be a solid bond of friendship between the factory management and the worker in every factory.

It is precisely for this reason that we have urged the creation of executive conference.

"If you think that when you have cessations of work and all sorts of disorders you can improve the situation by writing long reports about it, you are greatly mistaken.

"Your work consists in labor organization and your task can be realized only if you secure the goodwill and confidence of the workers and oppose the present disorganization. It would be very profitable to convene productive conferences, for at these confernces workers can enlighten us about actual difficulties, and very often make valuable suggestions.

"If the workers make impractical suggestions than it is our duty to teach them. Some workers take an unfair view of their share in production. They must be shown the facts.

GOODS FAMINE

"At the present time we have a goods famine in Russia. This will not diminish because industry is **growing so fast that it is constantly demanding** more raw materials. The demand for goods is growing at a faster ratio than the supply. What is the chief reason for the high prices? It is because we have colossal expenses which are not directly productive. Look over all our trade, our factories, trusts, syndicates, all our organizations and administrative **organs, they all are afflicted with** this trouble.

"If I begin a campaign for the lowering of retail prices, the center of that campaign will be the reduction of the useless workers, and the time-wasting circumlocution. If we can't stop this unproductive expense, then we can't lower prices and all our program is built on sand."

Three hours after delivering this notable speech to his lieutenants, Dershinsky was dead. His final message shows that the Communists realize quite well that their task at present is an economic one. It is also apparent that they are facing a serious economic situation.

There is little doubt that they will overcome it as they have overcome every other crisis in the past. The interesting thing, however, from the standpoint of the West is that they are now trying to attain to that labor dicipline and efficiency which America already has.

There is not the slightest doubt that it would now be possible for American capital to enter Russia and install American methods of work.

Indeed Trotsky once said that they would have to import real Communism from America. By that he meant that they could never succeed without American industrial methods. Russia realizes as never before that she needs new capital, new machinery, new factories.

TODAY'S RADIO PROGRAMS

LOCAL STATIONS

WNAC—Boston— 430

THE SHEPARD STORES

10:30 A. M.—WNAC Women's Club. Rev. N. J. Raises, Methodist Church, Mattapan. Musical numbers arranged by Madame Lombard; Marjorie Mills; Jean Sargent.
1:00 P. M.—Shepard Colonial luncheon concert.
4:00 P. M.—Broadcast from Metropolitan Theatre.
6:00 P. M.—The Smilers, conducted by Clyde McArdle.
6:30 P. M.—Dinner dance, "Jimmie" Gallagher and his orchestra.
7:00 P. M.—"What's Going on Tonight."
8:00 P. M.—Concert program.
9:00 P. M.—Musical program.
10:05 P. M.—Dance music — Crescent Gardens Orchestra.

WEDNESDAY A. M. PROGRAM

10:30 A. M.—WNAC Women's Club. S. A. Allen, Secretary Boston Urban League. Guests from the Federation of Women's Clubs. Baritone solos, Herbert Liversidge. Mabel Parkes Friswell, soprano; Marion L. Spear; Jean Sargent.

WEEI—Boston—349

THE EDISON ELECTRIC ILLUMINATING COMPANY

6:45 A. M.—Tower health exercises.
10:15 A. M.—From Houghton & Dutton Studio—Piano solo, Freida Firmer; tenor solo, Wendell Goldwaite, Ann Bradford, "Again Your Budget."
10:45 A. M.—Events of the day.
12:45 P. M.—Boston farmers' produce market report.

FROM HOUGHTON & DUTTON STUDIO

3:15 P. M.—Helen Barr, soprano.
3:30 P. M.—Perley Breed and his orchestra.
4:15 P. M.—Eddie Diggs and his Five Black Aces.

FROM WEEI MAIN STUDIO

5:45 P. M.—Stock market and business news.
5:55 P. M.—Lost and found.
6:00 P. M.—Keith's radio review.
6:30 P. M.—Events of the day and baseball scores.
6:20 P. M.—George Joy and Neil Cantor in popular songs.
7:00 P. M.—Frederick M. J. Sheenan, candidate for district attorney of Suffolk County.
8:00 P. M.—From New York, Salon concert.
8:30 P. M.—From New York, Twins.
9:00 P. M.—From New York, Eveready hour.
10:00 P. M.—From New York, Moment musicale.
10:30 P. M.—From New York, Frank Farrell and his orchestra.

WBZ—Springfield—333

WBZA—BOSTON—333

6:55 P. M.—Markets.
7:00 P. M.—Hotel Kimball Trio.
7:30 P. M.—Baseball results.
7:28 P. M.—Copley-Plaza Orchestra, under the direction of W. Edward Boyle.
9:00 P. M.—Adelaide Tighe, flutist; Beardsley Dobbs, tenor; Edith True, pianist and accompanist.
9:30 P. M.—Copley-Plaza Orchestra, under direction of W. Edward Boyle.
10:00 P. M.—Program arranged by Erich Teeche, tenor.
10:30 P. M.—Musical program.
11:00 P. M.—Weather reports; missing persons; baseball results.

WJAR—Providence—306

1:05 P. M.—Studio program.
1:30 P. M.—Weather report.
3:00 P. M.—Baseball scores.
6:05 P. M.—"Every Day Activities."
6:10 P. M.—Musical program by Charles Morrison, tenor soloist, accompanied by Miss Celia Moreau.
8:30 P. M.—Twins.
9:00 P. M.—Eveready hour.

WTAG—Worcester—545

12:00 M.—Market and weather report.
12:05 P. M.—Chester Gaylord, piano.
1:00 P. M.—Daily news bulletin.
6:45 to 7:40 P. M.—Orchestra.
7:40 P. M.—Baseball scores
9:00 P. M.—From WEAF, Eveready hour.
10:00 P. M.—From WEAF, Moment musicale.
10:30 P. M.—Daily news bulletin.

WTIC—Hartford—476

12:00 Noon—News; weather.
6:30 P. M.—News, baseball.

OUTSIDE STATIONS

8:00 P. M. to 10:00 P. M.

8:00 P. M.—KYW (536), Chicago—Music hour.
WGBS (315.6), New York—Play.
WEBH (370.2), Chicago—Orchestra; vocal.
WHT (400), Chicago—studio program.
WMBB (250), Chicago—Trianon ensemble.
WNYC (526), New York—Band concert.
WPG (299.8), Atlantic City—Dance music also WIP.
8:10 P. M.—WAAM (263), Newark—Varied music.
8:15 P. M.—WRNY (375), New York—Contralto.
8:30 P. M.—KMOX (280.2), St. Louis—Dinner recital.
WBAL (246), Baltimore—Mandolin orchestra.
WGY (379.5), Schenectady—Gems of Romance to WJZ, WRC.
WLS (344.6), Chicago—Organ; "Listeners' " voice.
WPG (299.8), Atlantic City—Minstrels; also WIP.
9:00 P. M.—KDKA (309), East Pittsburgh—Sacred concert.
KYW (536), Chicago—Studio program.
WAMM (263), Newark—Studio program.
WCAU (278) Philadelphia—Kubelee artists.
WMAQ (447.5), Chicago—Book review; talk.
WOK (217), Chicago—Theatre program; orchestra.
9:10 P. M.—WLS (344.6) Chicago—Music hour.
9:15 P. M.—WLW (422.3) Cincinnati—Burnt Corkers.
9:30 P. M.—WGHP (270) Detroit—Studio program.
WLS (344.6) Chicago—Concert Four.
WMCA (341) New York—Entertainers.
WRNY (375) New York—Soprano; Hugo's hour.
9:45 P. M.—WSM (282.8) Nashville—Bedtime Story.

10:00 P. M. to Midnight

10:00 P. M.—WAAM (263) Newark—Musical program.
WBAL (246) Baltimore—Municipal Band.
WCAU (278) Philadelphia—Cathay Garden's Orchestra.
WENR (266) Chicago—Bible hour.
WGY (379.5) Schenectady—Grand tour, also WJZ, WRC.
WGBS (315.6) New York—Varied music.
WGHP (270) Detroit—Dance band and soloists.
WIP (508.2) Philadelphia—Dual Trio.
WJAZ (329.5) Chicago—Studio and dance music (4 hrs.)
WMCA (341) New York—Orchestra program.
WNYC (526) New York—Cantor Fuchs and choir.
WKAI (326) Cincinnati—Melody Maids.
10:30 P. M.—WBBM (226) Chicago—Old melodies.
WMAQ (447.5) Chicago—Chapman's Orchestra.
10:45 P. M.—WJZ (455) New York—Dance orchestra.
11:00 P. M.—WBBM (226) Chicago—Variety hour.
WJJD (370.2) Mooseheart—Studio program.
WLIB (302) Chicago—Orchestra program.
WMCA (341) New York—Golden's Orchestra; character songs.
WPG (299.8) Atlantic City—Movie broadcast.
WTAM (389.4) Cleveland—Studio program.
1:30 P. M.—KYW (536) Chicago—Congress carnival.
KDKA (309) E. Pittsburgh — Concert, Grand Theatre.
11:30 P. M.—WEAF (492) New York—Jack Albin's Orchestra.
WHN (361.2) New York—Orchestra program.
WPG (299.8) Atlantic City—Dance music, also WIP.

Midnight to 3 A. M.

12:00 Mid.—KPO (428.3) San Francisco—Studio program.
KNX (336) Hollywood—Special program.
KHJ (405.2) Los Angeles—De Luxe program.
WGN (303) Chicago—Studio program.
WIP (508.2) Philadelphia—Silver Slipper Club; also WPG.
WMCA (341) New York—McAlpin Entertainers.
WTAM (389.4) Cleveland—Wilson's Orchestra.
12:15 A. M.—WOAW (526) Omaha—Movie Club.
WBBM (226) Chicago—Supper Club.
WKRC (422.3) Cincinnati—Dance program.
12:45 P. M.—WSB (428.3) Atlanta—Bohemian Orchestra.
1:00 A. M.—KPO (428.3) San Francisco—Studio program.
KNX (337) Hollywood—Courtesy program.
WHT (400) Chicago—Your Hour League.
WMC (499.7) Memphis—Orchestra.
1:45 A. M.—WDAF (365.6) Kansas City—Nighthawk frolic.
2:00 A. M.—KFOA (454.3) Seattle—Sonder's Orchestra.
KPO (428.3) San Francisco—Dance orchestra.
WQJ (447.5) Chicago—Dance music; popular (1 hr.)
3:00 A. M.—KNX (337) Hollywood—West's Orchestra.

SILENT STATIONS

Central—WAMD, WIL, WSUI, WSMB, KFUO, KFKX, WOS, KFH, WGBF.
Eastern—WAHG, WBBR, WCAP, WHAZ, WLIT, WOO, WTIC, WRVA, WAIU.
Far West—KLX, KWSC, KOA.

AMERICAN INVESTMENT IN CHILE IS LARGE

Department of Commerce states $350,000,000 of American capital is invested in Chile, or $90 for every inhabitant of the country. Capital is mostly in copper, but American interests have recently entered nitrate industry. A large organization has lately acquired important nitrate fields and is to place in operation new process of refining, results of which may be of great importance.

OFFERS $57,000 IN LEOMINSTER SHORTAGE

Leominster, Aug. 10 (A.P.).—A tentative offer of $57,000 has been made by the National Surety Company to settle the city's claim against the bonding company through the shortages disclosed in the account of Tax Collector Robert L. Carter after his suicide. The city's claim is for $62,000 and negotiations will continue in an effort to collect the other $5,000.

BANK STATEMENT
TUESDAY, AUGUST 10

Bos. Cl..	75,000,000	Bos. Bal.	33,000,000
Bos. Bal.	33,000,000	Bos. Cl..	75,000,000
N.Y.Cl.	1,033,000,000	N.Y.Bal.	86,000,000
N.Y. Bal.	86,000,000	N.Y.Cl.	1,033,000,000

New York Curb

New York Curb was irregular; Un. Gas Impr. 114⅞, up ¼; Reiter Foster 29½, off ½; Swift Inter. 21, up ⅜; Gen. Baking A 58¾, up ½.

Grains Are Easier

Chicago, Aug. 10 (I.N.S.).—Grains were steady to a shade easier today. Wheat was unchanged to ⅛c. lower; corn, unchanged to ¼c. ower, and oats, unchanged to ⅛c. lower.

Is Your Name Below?--It's Worth $5.00 in Passes at Revere Beach

THE BOSTON EVENING AMERICAN
CLASSIFIED CORNER
Summer and Devonshire Sts.
Liberty 4000

Classified Advertising Indexed, Standardized and Popularized.

All ads are restricted to their proper classification and to the regular Boston Evening American style of type.

Advertising ordered for irregular insertions takes the one-time insertion rate.

Count six average words to the line.

Ads stopped before expiration will only be charged for the number of times the ad appeared and adjustments made at the rate earned.

Rate per line for white space is the same as a line of type.

Publishers reserve the right to edit or reject any classified advertising copy.

Telephone Liberty 4000. Ask for an Ad-Taker

Announcements

Phone Ads to American — Liberty 4000

Deaths 1

ALCOCK—In this city, Aug. 8, Mary E. (nee Burke), widow of James A. Alcock. Funeral from her residence, 109 E. Canton St., Tuesday, Aug. 10, at 8:15 A. M. Requiem mass in the Cathedral of the Holy Cross at 9 o'clock. Relatives and friends invited.

CADOGAN—In Wakefield, Aug. 8, Catherine J., beloved wife of Patrick A. Cadogan (nee Shea). Funeral from her late residence, 346 Salem St., Tuesday, Aug. 10, at 8 A. M. Solemn high mass of requiem at St. Joseph's Church at 9 o'clock. Relatives and friends invited.

CROWELL—In Somerville, Aug. 8, Capt. Fred A. Crowell. Funeral services at his late residence, 163 Highland Ave., Somerville, on Tuesday, Aug. 10, at 2:30 P. M. Relatives and friends invited. Interment at South Yarmouth, Mass.

DONOVAN—In Brookline, Aug. 8, John W., son of the late Joseph W. and Annie E. Donovan (nee Burke). Funeral from the residence of his sister, Mrs. Margaret M. Kelley, 56 Creighton St., Jamaica Plain, Wednesday, Aug. 11, at 8 A. M. Solemn requiem mass at St. Mary's of the Assumption Church, Brookline, at 9 o'clock. Relatives and friends respectfully invited.

McHUGH—In Lynnfield Center, Aug. 8, Charlotte M., 50 years, widow of Charles J. McHugh. Funeral services from home of daughter, Mrs. Carl Chever, Parsons Ave., Lynnfield Center, Tuesday, Aug. 10, at 3:30 P. M. Relatives and friends invited.

For any information concerning LOST and FOUND ARTICLES call the LOSERS' SERVICE BUREAU, Liberty 4000, at Classified Corner, 92 Summer St., Boston. Ask for Miss Beale, Boston Evening American—Advertiser.

Lost and Found 10

FOUND BY THE POLICE—Keys—Bunch of 7 keys. Auto plate—Mass. Reg. No. 528,531, Div. 9. Keys—Bunch of 5 iron keys. Keys—Four keys on a string. Dog—Brindle and white, Boston ter. dog, has collar on. Register—National Cash Register, No. S-213359 Y-711, tag mkd. Colonial Identification Bureau, 106 Pleasant St., Div. 17. Call Liberty 4000, Miss Beale.

Harry Lucas, 171 Thorndike St., Boston

AUTO CAMP TENT—Lost between Fitchb'g and Waltham, State rd. Reward. Park Snow Co., Moody st., Walt'm. Wal. 3720.

Frank Little, Gun Rock Ave., Hull

BAG—Lost, black handbag, lady's, rosary beads and money, on Watertown car, Main or Jackson Sts. Waltham 2898-M.

Florence Gould, 47 Fairview Ave., Dor.

BAG—Silv. mesh; lost nr. City Hosp. route, Orient Heights. Reward. E. Bos. 2166-M.

Herbert Winslow, 14 Alleghany St., Rox.

BILLFOLD—Lost between Dudley and Everett Station; $10 reward. Malden 6187-M.

BOSTON BAG—Black, in or near Western, Mass., golf links. Tel. Lib. 5780 or address 150 Congress St.

F. J. Lyons, 48 Fredericka St., Dorchester

DOG—Picked up by man in Reo truck on South Swansea Rd., headed for Boston, bull toy terrier (female), answers name Trixie; will the man please communicate with E. P. McVicker, 66 Hospital St., Providence, R. I. Dexter 8907. Reward.

Hugh Harkins, 19 Hanson Ct., Woburn.

DOG—Lost, white toy poodle; Watertown, Belmont. Reward. Porter 0021-W.

EYE-GLASSES—Found between Irvington and West Newton Streets. Owner may have same by paying for ad. B. B. 1654.

FUR—Lost. Baum martyn, Mansion Inn, Boston. Copley 4897-J.

HAT BAG—Lost on bus between Trowbridge St. and Harvard Sq. Aug. 5 187-189 Huntington Ave. Cop. 5398-M. Reward.

Wesley Hatch, Washington St., Braintree

MONEY—Lost, between Braves Field and city, in blk. lea. billfold. Hyde Pk. 1281-J.

J. F. Hearne, 63 Corham St., Somerville.

RING—Advise person who found diamond ring at Cleveland Apts., Friday, Aug. 6, to communicate with Mrs. Clif Woods at once. Ring insured for $1,500. Company will follow case relentlessly.

Business and Professional Services

Phone Ads to American — Liberty 4000

Miscellaneous 15

GENTLEMEN'S shirts repaired by expert at small cost; also new shirts made. Mrs. E. Brown; Copley 5177-J.

Attorneys 18

ADVICE—Free in legal matters; all cases, reliable, confidential; reasonable terms; specialists marriage troubles. White's Law Office, 333 Washington St., Room 328.

Florence Holt, 68 Robbins St., Waltham.

Beauty Aids 20

PERMANENT WAVE, $10

Do not make appointments by guess work, it's dangerous. Have your Permanent by licensed operator with dept. store experience. Mrs. Studley, 125 Tremont St.; Beach 1408. Rm. 508.

Wm. C. Hovey, 122 Mt. Auburn St., Camb.

MARCEL 50c—Bobcurl 50c, scalp treatment 50c, French curl 50c. Mae Beane, 120 Tremont St.

James Hurley, 20 Park St., Wakefield

NESTLE CIRCULINE—Permanent wave $15, Aug. and Sept. Esther Beauty Shops, 120 Mass Ave., cor. Boylston st. B. B. 3238.

SPECIAL THIS WEEK—Permanent wave with marcel finish, $8. Grace Thrasher, 126 Tremont St. Rm. 509. Beach 5080.

Medical and Physicians 25

PLASTIC SURGEON

LOOK MANY YEARS YOUNGER
ALL FACIAL IRREGULARITIES, WRINKLES, FACE SAG, DEFECTIVE NOSES, MOLES, RED NOSE, WARTS, FROWNS, BAGGY EYELIDS, PIMPLES, FRECKLES AND ALL BLEMISHES CORRECTED.
CONSULTATION FREE
DR. E. P. REID
200 Boylston St., Rm. 829. Hancock 1800
OVER 30 YEARS' EXPERIENCE

X-RAY

Dr. Daniel Joseph Walsh, 18 Boylston Street, Boston, will give you FREE an examination and trial treatment with the new light treatment, provided you call at this office before Aug. 15, no matter what your disease may be. Office hours 10 to 1[illegible] to 4; [illegible] to 8; except Tues. and Fri., then 10 A. M. to 4 P. M.

Andrew Hylen, 632 North St., Randolph

ELECTRIC NEEDLE—Specialist. Hair permanently removed. Physicians' references. Miss M. Rapport, 125 Tremont St. Rm. 406. Dewey 8017-J.

Charles Daily, Bowker St., Lexington

Business and Professional Services

Phone Ads to American — Liberty 4000

Detective Agencies 26

RAY Detective Agency, Inc., 100 Boylston St., established over 20 yrs.; men, women of character; secrecy; go anywhere.

Heating, Plumbing and Roofing 28

PLUMBING and heating; good material, good workmanship; fair prices and the best of service. Why not try us? The McVarish Co., 158 Main St., Charlestown.

Painting, Papering and Decorating 29

PAINTING—Paper hanging, mod. prices, anywhere. Tel. Highlands 6253.

John Joyce, 200 Main St., Hingham

Repairing and Refinishing 30

HARDWOOD polishing a specialty, satisfaction guaranteed; estimates given. E. H. Mangene, 208 Endicott St. Rich. 1728.

Frank Kelly, 247 Boston St., So. Boston

Educational

Phone Ads to American — Liberty 4000

Trade Instruction 42

Barbering and Bobbing

Expert instruction in most modern system of barbering and bobbing; success assured. Day-evening classes. Vaughn's Barber School, 1039 Washington St., Boston.

HALL'S BARBER SCHOOL—848 Wash. St., Boston; "earn while learning"; day-eve.; shaves, h'cuts, bobs, 5c, 10c, 15c, 25c, 50c.

Frank Knight, 5 Kinnaird St., Cambridge

Help Wanted

Phone Ads to American — Liberty 4000

Detailed information regarding any situation wanted ad marked with one star is on file in the Boston Evening American and Advertiser office. Call or phone for information, Liberty 4000, or call at our Vocational Bureau, cor. Summer and Devonshire Sts. Ask for Mr. Roche.

Situations Wanted—Male 48

★OFFICE MANAGER—Seeks connections with some large concern that is in need of a trained executive; opportunity to represent a growing business more important than salary; detailed information in regard to character and ability given upon request. Apply Box Z-82, this paper.

Margaret Langtry, 107 Ocean St., Dor.

Help Wanted—Female 50

AMBITIOUS women for work with large mfg. organization; promotion possible. Give phone address. Box W-85, this paper.

Patrick Leonard, 486 Quincy St., Dor.

LADIES—Catholic, pleasant outdoor work, subscription campaign, good pay to willing workers, 8:30-10, 101 Tremont St., rm 813.

Wm. J. Lewis, 118 Marine Rd., So. Boston

6 WAITRESSES—Wanted for American Plan Hotel. Apply to the Hanover Inn, Hanover, N. H.

F. Lincoln, 36 Maple St., Weymouth.

Help Wanted—Male 53

SALESMEN

We have openings in Greater Boston for four high type salesmen to represent a large Western house manufacturing a Thermostatic device that automatically controls the Home heating plant to keep the room temperature always uniform. Must have some selling experience and own an automobile. Call with references for personal interview.

MR. E. N. ROCHE
OR
MISS V. BURNS
92 SUMMER ST.,
BOSTON, MASS.
Vocational Bureau, Boston Advertiser-American.

W. H. Eames, 87 Crescent Ave., Dorchester.

MEN—Catholic, 3 needed, for publicity work, experience not essential; we train you. Call 101 Tremont St., rm. 813, 8:30-10.

Alice MacKinnon, 1815 Comm. Ave., Bright'n

WANTED

AT ONCE

RIVETERS
HOLDERS-ON
HEATERS
REAMERS
DRILLERS
SHIPFITTERS
SHEET METAL WORKERS
JOINERS
HEAVY WIRE MESH WORKERS
SHIP CARPENTERS
WHARF BUILDERS

APPLY TO MR. ROCHE
VOCATIONAL BUREAU
BOSTON ADVERTISER-AMERICAN
92 SUMMER ST. BOSTON, MASS.

Wm. Loring, 778 Ashland St., Melrose Hlds.

LINOTYPE OPERATORS—Union, exper. on publica. work; permanent; barn stormers not wanted. J. B. Lyon Co., Albany, N. Y.

SAVE MONEY IN BUYING THE AMERICAN CLASSIFIED WAY

Help Wanted

Phone Ads to American — Liberty 4000

Help Wanted—Male 53

PROOF READERS—Union, exp. on pub. wk., perm't. J. B. Lyon Co., Albany, N. Y.

SALESMAN—Who can finance himself two weeks can earn $1,000 month, commission basis, perm. bus., non-competitive, unlim. pos. Apply Room No. 56, Adams House.

Help—Male and Female 57

Fur Operators, Nailers

Wanted immediately. Henry Burg & Co., 597 Washington St., Boston.

WAITRESSES—Kitchen help, also chamber maid (female), dishwasher (male). Call Millis 8137 for information.

Herbert Mann, 6 Perry Pl., Everett

Business Opportunities 62

Phone Ads to American — Liberty 4000

LODGING HOUSE

601 Tremont St.; 9 rooms, bath; some rooms have running water, electricity, steam heat; rent $85 per month. A. P. Pearce, Jr., 15 State St.; Congress 2855.

ESTABLISHED business with $500 stock, Ford sedan incl', $350 cash. Mys. 3791-M.

Edwin Brooks, 73 Tremont St., Boston

FIRST-CLASS candy, ice cream store; good location; doing good business; owner in other business; reasonable. Arl. 2284.

Frances Hope Woods, 2 Sutherl'd Rd., Brook.

LODGING—House 9 rooms, good condition; located near Waltham Watch factory; price reasonable; owner. Waltham 8086-W.

C. H. Williams, 129 Brooks St., Medford.

MONTREAL—75-room hotel-tavern and dancing cafe; 2 blocks west of Windsor Hotel and railroad stations; one block to the main thoroughfare; license for beer and wine, also guarantee for transfer of license. The property and business together or separately. To be sold immediately to settle estate. If interested wire or write to J. Rancourt, 580 Dorchester West, Montreal.

Helen Concannon, 6 Perham St., W. Rox.

ROOMING house, 13 rooms, good location and condition, reas. Owner, Cop. 1072-R.

Wm. J. Irvin, 1024 Dorchester Ave., Dor.

ROXBURY—Variety, grocery and confectionery, located on corner near schools; American neighborhood, doing good business; good buy, quick sale. Rox. 9619.

A. M. Woodman, 12 Grafton St., Arling.

SHOE SHINE—Hat cleaning, cigars, candy store for sale; established 3 years. Uphams Corner District, Geneva 8970.

E. M. Craig, 4 Cushing Ave., Boston.

TAILOR SHOP—For sale, established for 10 years, no competition, busy year round. 2E Beacon St., Plainville, Mass.

VARIETY store, groceries, tonics, ice cream and confectionery; American neighborhood doing good business; sale price reas. on ac' count owner's illness. Everett 3509-W.

Financial

Phone Ads to American — Liberty 4000

Money to Loan—on Real Estate 69

WE LEND MONEY

To property owners at 6% for repairing, remodeling, improvements; no mortgages, no indorsers, no liens. Home Repairing & Remodeling Corp., 7 Water St., Boston; Main 8317.

Com Cushing, 141 Milk St., Boston.

MORTGAGE FUNDS—Plenty of money for investment in first-class city and suburban properties. Attractive rates of interest. Benj. C. Tower, 87 Milk St., Boston. Tel. Liberty 8485.

A PRIVATE PARTY will invest money in few small 1st, 2nd, 3rd mortgages. Lowest rates to home owners. H. I. Hassaford, 27 School St., Room 605, Boston.

MORTGAGE money given home owners, 1st, 2nd, 3rd Business honest and confidential. Write Box Y-13, this paper.

F. E. HOVEY—Second mortgage money; no delay. 53 State St., Rm. 607. Cong. 5727.

Frances Donovan, 87 Washington St., Newt.

SAVINGS BANK—First mortgages at 6%. Owners write loca. of property and address of owner. Address Box Y-40, this paper.

WORKINGMEN'S LOAN ASSOCIATION—(State No. 3) Robert Treat Paine, 2d, Treas. Loans made on furniture and pianos at 1% per month plus small charge for making loan. 1 Beacon St., Rm. 508.

M. J. Hopkins, 138 Trenton St. Melrose.

Money to Loan—on Salaries & Chattels 70

LOANS — Up to $300 to housekeepers; easy repayment terms; only lawful interest. Personal Finance Co., 553 Mass. Ave., Cambridge. L 71. Porter 2-0-7-0.

LOANS — To housekeepers on personal property, Beneficial Loan Society, 78 Tremont St., Rm. 209; L 22; Haymarket 3-0-3-3.

Real Estate for Sale

Phone Ads to American — Liberty 4000

Business Property for Sale 77

A BARGAIN—Best garage, roadstands and Ford sales and service station in Western Mass., corner two main State roads; illness cause selling; will lease or sell real estate; $5,000 needed. Major Hario J. Fiske, 39 Sylvan St., Springfield, Mass.

Erwin Fratus, Hersey St., Hingham.

Lots for Sale 79

LAND—For stores; good location, prices reasonable. For information phone Granite 6919.

SEND FOR FREE DUOTONE BOOKLET — Containing beautiful views of Locarno-in-Maine. 585 Washington St., Boston

A. Geraci, 238 Princeton St., East Boston.

Farms and Land for Sale 80

EQUIPPED FARMS—Business chances. Catalog free. Strout Agency, 906 BE Old South Bldg., Boston, Mass.

James Hemsworth, 45 Main St., Milton.

Suburban for Sale 83

CAMBRIDGE: SELL LESS THAN COST—2-apt., 5-6 rms: built to order, tapestry brick fireplaces, nicest street in Cambridge; $13,000, cash $1,800. 2-apt., 5-6 rooms, 2-car cement block garage, steam heat, all improv., marked down to $10,500, about $2,500 cash; 3-apt., 4-5-5 rms., nice street, near Mass. Ave. and St. John's Church, furnace heat, electric lights, only $18,000. If you want a home now and want the low down price here it is and bring your pocket book with you. T. J. Daly, Harvard Sq., Cambridge. 1384 Mass. Ave., Tel. Por. 3970; evenings Univ 5171-M.

Moses Jackson, 25 Pleasant St., Cambridge.

DORCHESTER—$1,000 down; 3-family, 4-6 and 4 rooms; best street in Dorchester; price $12,000. Cedar Grove Realty, 786 Adams St.; Col. 0811 or Tal. 4981.

EAST Lynn; just completed, beautiful 6-rm. bungalow, modern impts., tile bath, oak floors; price reas. Breakers 6739-W.

Alice Kelly, 1637 Comm. Ave., Brighton.

EVERETT—Single house, 6 rooms, 5,000 ft. land; must be sold; best section. Tel. Everett 0836-W.

EVERETT—2-family house, 15 rooms, 3-car garage; 1 large barn; 5,750 ft. of land. Tel. Everett 0836-W.

EVERETT—Large 9-room house, just the place to let rooms; room for 3-car garage. Tel. Everett 0836-W.

EVERETT—3 apts., 6-6-6; best section; all impts. Tel. Everett 0836-W.

HINGHAM—Beautiful 8-rm. house, modern imp., 11,620 ft. land, residential st., Hingham Centre; good buy; phone 0066-W.

MALDEN—7-room cottage, h. w. floors, elec., open plumbing, furnace, extra lot land, good neighborhood. Price $6000; $800 cash, bal. as rent. Porter & Kearney, 251 Main St., Malden. Mal. 5805; nights 3833-W.

MEDFORD—New and old houses for sale or to let. Mystic 8407.

NEEDHAM—Dutch col. 6 rms., all impts., sun parlor; open porch, house screened throughout; large lot land; no assessments, easy terms; price $6,950. Needham 1247-W.

NEWTONVILLE—2-family, $14,000; $500 cash. Write this paper, Box W-76.

ROSLINDALE—Duplex 2-fam. house, 6 rms. each side, furnace, gas, elec., garage space, $7,800; terms. D. J. Ahearn, 4034 Wash. St. Parkway 4466-W or 0318-J.

ROXBURY—3-fam. brick house, all impts., 3 separate heaters, rear piazzas, price $12,000; $2,000 down. B. B. 6570.

SOMERVILLE—Two-family; all impts.; 2 coal ranges; good buy. Som. 5761-J.

WATERTOWN—New single, 6-room; price $7,900, cash $500. Arlington 1686.

Real Estate for Sale

Phone Ads to American — Liberty 4000

Suburban for Sale 83

YOU ARE READING

THIS advertisement because you are looking for a home. I am advertising because I must sell 7-room, modern, day-built. Price and terms right. 500 State road, Lexington. Phone Melrose 2207-JK.

MEDFORD

Grant Ave., 2-family, 6-6 rooms, steam heat, all impts.; space for 2-car garage; back and front piazzas; quick sale $10,700. Everett 2289-R.

MEDFORD

Near square, $8,000; 2-fam., 5-5 rooms, all impts.; 6,000 ft. of land; $1,500 cash. Everett 2289-R.

BELMONT—New 7-room single; breakfast nook, fireplace; hot water heat; price $9,800. Call Arlington 1689.

DEDHAM—New 2-fam., 2-car garage, fireplaces, all impts; $13,000. Roxbury 9358.

WESTON—Single house, 7 rooms, oak floors, breakfast nook, French doors; all hardware brass, near Charles River, 22,000 sq. ft. land; reas. W. Newton 1791-W.

WINCHESTER—Practically new, 7 rms., 2-car garage, 10,000 ft. land, henhouse; all kinds shrubbery. Win[illegible] 1608-J.

BEAUTIFUL HOUSE—6 rooms, electricity, furnace heat, 8 acres loaded with fruit, near Mansfield Depot, $25 per month, just listed; lots of other farms to rent, and cottages; a nice farm for sale, 10 acres, house, barn and poultry houses, loaded with fruit of all kinds, wood for home, house all stocked and fowled, handy to everything, all farming tools, terms; also a bungalow for sale, improvements, $2,800, $200 down. Mrs. L. E. Hake, at the Red Sign, Rumford Ave., Mansfield. Tel 158-M.

G. Flagg, 50 Kilby St., Boston.

$7,900 BARGAIN—Near Tufts College, new 2-family, modern impts.; steam heat, oak floors; large lot land. F. C. Friend, 662 Broadway, Somerville. Tel. Somerset 3830.

Benj. Codman, 126 Mass., Ave., Boston.

Rentals

Phone Ads to American — Liberty 4000

Detailed information regarding any room ad marked with one star is on file in the Boston Evening American and Boston Advertiser office. Call or phone for information, Liberty 4000, or call at our Room Rental Bureau, cor. Summer and Devonshire Sts. Ask for Mr. Roche.

Board and Room 87

★ABBOTSFORD RD., 91—Rms., priv. bath, meals if desired. Call Regent 5071-M.

★CAMBRIDGE—Elderly people or invalids cared for; home cooking. Uni. 3927-W.

MEDFORD—Near Fellsway, lg. furn. room, board optional, for men. Mystic 0392-R.

★MEDFORD—Single rooms $4, $6; board optional. Mystic 2791-W.

Vacation Places 89

CAMP ELIZABETH
PINE BLUFFS.
NEWPORT, VERMONT
Tel. 154 ring 11

For people who know the beauties of Vermont, we need only say that CAMP ELIZABETH is on Lake Memphremagog. For others let us suggest boating, bathing, fishing, tennis, golf and croquet, all at a reasonable weekly rate.
Charles H. Flint, Proprietor.

Furnished Rooms 90

★BAY STATE RD.—212. Furnished rooms, $6-$7. Private home. Cop. 2686-M.

J. O. Cleveland, 30 Chester Ave., W. Newt.

★BOSTON—Leyland House, 64 Warrenton St., rooms $3 wk. up; transients $1 up; Summer rates. Dewey 4808-R.

★BOSTON—42 Fayette, airy rooms, elec., hot water; nr. Statler Hotel. Dew. 4698-M.

John Yerxa, Mass. Ave., Cambridge.

BRIGHTON—Beau. loca. on Bunnewell Hill; steam-heat. rm.; priv. family. Sta. 0175.

★CAMBRIDGE—Bright rm., 3 min. to Park Sq.; business people. Uni. 4851-M.

Channing Williams, 40 Broad St., Boston.

★DORCHESTER — Near Upham's Corner, pleas. room in private American family, for business person. Reasonable. Col. 5527.

★LYNN—Desirable rms., reas; near beach, trains. Breakers 75132. Hotel Winthrop.

E. N. Cleaves, 34 Hemenway St., Boston.

★NORTHAMPTON ST., 184—Square, side rms., colored people; $2 up. Cop. 2702-J.

W. NEWTON ST., 37—Every room a dream, $5, $6, $7, $8 week. Men only. Tel. in every room. Shower bath. Private baths. Day $2, $2.50. Call before 9 P. M. B. B. 7300.

J. A. Colmes, 210 Chestnut Hill, Brighton.

★WINTHROP—1 or 2 furn. rms., facing water; American district. Ocean 1001-J.

A. J. Craddock, 411 Neponset Ave., Dor.

★WOLLASTON—Nicely fur. rm., overlooking water; priv. fam; beach; reas. Gran. 6347-J.

David Cullen, 266 St. Botolph St., Boston.

WE WILL FIND—
For you exactly the kind of a room you want—anywhere, any price and at a moment's notice. Consult Mr. Roche, Rooms for Rent Dept., "Classified Corner," Boston Evening American and Advertiser, 92 Summer St. Liberty 4000. Free service to room seekers.

Rooms in Hotels 92

CAMBRIDGE—Near City Hall; pleasant rooms, $3 to $7. 42 Bigelow St.

★HOTEL BELMONT—116 Hunt. Ave.; daily, $1.50 to $5, weekly, $7.50 to $21; homelike.

Rooms for Housekeeping 93

★CAMBRIDGE—Furn. rm., kichtte, water, gas range, elec. 343 B'way. Univ. 3704-J.

CHARLESTOWN—2 light housek'p'g rooms; impts., nr. Sullivan Sq. Charlest'n 1703-J.

Angelo Leo, 122 Pond St., Braintree.

CHARLESTOWN—Two light housekeeping rooms; all improvements. Som. 7041-R.

★E. NEWTON ST., 44—Large front hskpg room, also sq. Cop. 4922-J.

MASS. AVE.—425; furn. and hskpg. rms.; conveniences; $3-$4-$5 and up. B. B. 8425.

★MEDFORD—77 Second St., large pleasant, homelike rooms, nicely furn., sun parlor, bath floor, every modern impt.; laundry, kitchen priv., reas. Mystic 1970-M.

A. P. Loring, 13 Dunlap St. Dorchester.

ROXBURY—2 lge., beau. rms, small kitchenette, priv. Jewish home; $45 mo., incl. gas, elec., heat. Roxbury 4766-W.

ROXBURY—120 Vernon St., 2 nicely furn. hskpg. rooms, $8. Tel. Rox. 10686.

J. Manovits, 58 Dover St., Boston.

★SHAWMUT AVE. 450—Front sq. rm., furn. complete; hkpg., elec., ice chest.

★TREMONT ST., 759—Large nicely furn. rooms and kitchenettes; all impts.; reas.; Near Mass. Ave. B. B. 6369.

Sarah McGrew, 17 Barrows St., Dedham.

★UPHAM'S CORNER—90 Alexander st., 2 furn. rooms (parlor and bedroom) with kitchenette, for couple. Highlands 2071.

★UPHAMS CORNER—29 Monadnock St., 1 or 2 rooms, kitchenette. Geneva 7562.

DID YOU EVER STOP—To consider that the spare room in your house is costing you money every day? Do you know that it can be easily rented? Do you realize that a year's rent at only $3 per week means $156.00; $4 a week means $208.00; $5 a week means $260.00? This is extra money that you can easily get. Just mail us your ad with full particulars about your room, phone number, location and rent desired, etc., and we will help you as we have already helped many others in securing tenants. Address Mr. Roche, Rooms for Rent Department, Boston Evening American and Advertiser, 92 Summer St., Classified Corner, Boston. Tel. Liberty 4000.

Apartments, Flats—Unfurnished 97

ARLINGTON—87 Cornell st.; 5-6 rooms; all mod.; screened piazza; nice loca.; reas.

BACK BAY—5-6 rooms, rent $35-$42 per month; bath, elec., back piazza; just off Huntington Ave. Arthur P. Pearce, Jr., 15 State St.; Congress 2855.

SAVE STEPS IN SHOPPING THE AMERICAN CLASSIFIED WAY

Rentals

Phone Ads to American — Liberty 4000

Apartments, Flats—Unfurnished 97

BACK BAY—Allston, furn. and unfurn. 1, 2, 3 to 7-rm. suites, by the wk. or month, $40 to $100. E. White, 778 Beacon St. Kenmore 1066-1727.

BACK BAY—5 rooms, newly renovated, heated, modern. 56 St. Germain St. Cop. 1067-1.

A. Robbins, 14 [illegible], Somerville.

BELMONT—Attractive apt., never occupied, comb. kitchen, oak floors, gumwood finish, fireplace, front and back porches; near cars, schools, $80; 1 month free to desirable tenant. Beach 4156, Tel. 9889.

M. Milan, 387 Washington St., Boston.

BOSTON—5-6 rms., modern, steam heated, electricity, janitor ser., rents reasonable. 47 Pembroke St.; Copley 6067-M.

Michael Mulligan, 863 Parkway, Revere.

BRIGHTON—6-rm. apt., all mod. impts.; nice location; $50 per month. Bri. 0976-M.

BROOKLINE—Private party would like to rent or sell new 2-family house on Beaconsfield Rd. Tel. Brighton 5073.

BROOKLINE—Kent St., 48; 6 rms., mod., fireplaces, porch, $75. Adults. Reg. 4792-4792-M.

E. A. Noble, 82 Hawthorne St., Malden.

CHARLESTOWN—2 apts., good repair, all impts.; gas, elec. 48 Sever St., Chasn.

COMMONWEALTH AVE.—Aberdeen, 5 beautiful rms, htd., mod., ideal loca. Highlands 2989.

DORCHESTER—8 attrac. rms., every impt.; near beach and everything. Col. 5674.

DORCHESTER—8 Coleman St., 5 rms., all mod. imp., 2 porches, $40. Gen. 2601.

M. Obstein, 34 Michigan Ave. Dorchester.

JAMAICA PLAIN—5 sunny rms, all modern impts., very reasonable. Jamaica 5492-M.

JAMAICA PLAIN—3 rms.; all imps., $32 mo. Call Jamaica 1896-R.

W. H. Anderson, 30 Vance's Rd., W. New.

MEDFORD—5-6-7 apts., near Ford plant. Apply A. J. Fisk, Mystic 3407.

ORIENT HEIGHTS—6 rooms, all modern; tile bath, garage optional, $45. E. Boston 0118-M.

ROXBURY—60 Humboldt Ave., 7 light rms., 1st floor, corner location, electric lights, hot water heat, janitor service, back piazzas, comb. gas and coal stove; Americans preferred. Call Roxbury 3149-M.

ROXBURY—Attractive 4-rm. suite, all modern, impts, gas, elec, $20-$22 mo. Mr. Yankelovitz, Rox. 4845-J or Hig. 9831.

Richard Appel, 15 Hillard St., Cambridge.

ROXBURY—4 rooms, $23. Apply 82 Valentine St. Tel. Roxbury 3165-M.

SOMERVILLE—Conwell Ave., 94; two 5-rm. modern suites, garage. Univ. 0418-M.

WEST END—3 rms., $17; 4 rms., $25; all impts., gas, elec., hot and cold water, baths, near Park. 247 Chambers St., corner Auburn.

A. R. Atwater, 25 River St., Boston.

SUNNY ROOM—Next to bath, hot water heat, electric light, space for car, $5. Jamaica 2338-W.

70 BATAVIA ST.—2 rooms, kitchenettes, baths $30-$35; every improvement. A. B. See Elevator; owner on premises daily, 6 to 7 P.M. Main 4862.

Moving, Trucking, Storage 98

RETURN VAN LOAD

Wanted by August 14 from Long Island, New York City, or on route. Swanson's Express, 727 Belmont St., Waverley. Belmont 0633.

Lawrence Bay, 16 Magnolia St., Arlington.

AUTO—Trucking, Providence, etc. Carroll Trucking Co., 39 Court St. Congress 1217.

Suburban—for Rent 103

Dorchester

Modern 7-room apartment in 2-family house, situated in pretty residential section of Dorchester, near Codman Sq. Conveniently located, near electric cars, railroad. Tel. Geneva 4205.

C. D. Roberts, 17 Fairbanks St., Boston.

ALLSTON—Kitchenettes, 1-2-3 rms., large reception hall, rents $33-$58. Janitor, 122 Warren St.; Aspinwall 7035.

Nathan Berman, 33 Wenonah St., Roxbury.

MEDFORD—5-6-7-room apts., near Ford plant. Apply A. J. Fisk; Mystic 3407.

SOMERVILLE—In 6-apt. brick house, 5 lg. rms., elec., s. h., comb. stove, $38. Apply 3rd floor, 40 Cedar St.

H. E. Bishop, 23 Ashland St., Somerville.

SOMERVILLE—5-room apt., all mod. impts. 242 Cedar St., Somerville. Som. 8676-J.

W. SOMERVILLE—Upper 7-room apt., good location; call Som. 2101-M.

C. E. Burnham, 21 Pearl St., Boston.

WINCHESTER—Upper apt. of 8 rooms, all imps., steam heat, coal range, gas, garage; reasonable. Apply 61 Sheridan Circle.

WINCHESTER—4-5 rooms furn.; unfurn.; with priv.; central location. Win. 0232-M.

Business Places for Rent 104

HYDE PARK—Store formerly used as drug store, made big success. J. A. Carver, 600 Washington St., Beach 9139.

E. G. Carlson, 15 Winter St., Woburn.

KENMORE STATION—2-floors suitable for bus. of any kind. Will divide. Circle 1281.

Beth Vincent, 255 Beacon St., Boston.

WINDOW—Desk and storage space, priv. phone. 1578 Tremont St., Rox. Reg. 2200.

Anna Carroll, 58 Evergreen Ave., Somer.

Office and Desk Room 105

CENTRAL THEATRE BLDG.—Offices to rent; reas. 151 Highland Ave. Som. 5100.

Charles Chase, 48 Webster St., Everett.

For Sale—Miscellaneous

Phone Ads to American — Liberty 4000

Musical Instruments 114

NORRIS
181 Tremont St.

Whatever you may need for a piano will be found at our warerooms—181 Tremont St., next to Meyer Jonasson. Beautiful Apartment Grand and Upright Pianos. Player Pianos our Specialty—we guarantee lowest prices and terms. All makes to rent. Open evenings.

Steinway piano; it is very seldom one of these fine pianos come to us in exchange; see this piano before you purchase; offered at half value.

CHAS. S. NORRIS
181 TREMONT ST.

PIANO—For sale, good used; will sell cheap. Arl. 3651-R.

Carrie Cushing, 21 College Ave., W. Som.

Building Materials 121

GOOD SECOND HAND Lumber for sale. 88 Nelson St., Dor. Talbot 9707.

Katherine Decker, 6A Forest St., Cambridge.

Office and Store Equipment 130

USED Dayton Scales, meat slicers and choppers; bargain prices, easy payments, 26 High St. Tel. Lib. 8407.

Philip Dexter, 40 State St., Boston.

Machinery and Tools 131

SHOVEL—For sale, a half yard Erie wheel. Call Sweeney Motor Trucking Co., Everett 2981-R-1928.

John J. Doyle, 43 Halcyon St., Cent. Newt.

Refrigerators 132

PEERLESS REFRIGERATOR CO.—Store fixtures sold at factory prices. Best work at lowest cost. Goods in stock. 856 Meridian St., East Boston.

Wanted Miscellaneous 137

COTTON—Goods wanted; mill samples, surplus stock; best price. Victor Goldman, 334 Canal St., New York City.

M. Durb, 60 Lynde Ave., Melrose.

SELL YOUR BOOKS for highest cash prices; I buy any quantity of books, odd lots, sets, Harvard classics, Encyclopeda Brittannica, etc.; books removed promptly. Tel. Congress 0821; thousands of books at very low cost. Book Auction Co., 45 Court St., Boston.

John Connolly, 5 Bow St., Somerville.

TWIN STROLLER—Wanted, must be in good condition. Call Needham 0046-M.

Automobiles

Phone Ads to American — Liberty 4000

Automobiles for Sale 140

GILCHRIST CO.

YOU CAN BUY A USED CAR HERE WITH CONFIDENCE

WHY?

Because:--No. 1. We tell you the true condition of each car.

No. 2.--Every car has a price tag. No code is used.

No. 3.--Department Store policy assures satisfaction.

PRICE RANGE
$60 to $859

Cars are sold on the "Thrift Payment Plan"---It saves you money!

OPEN EVERY EVENING EXCEPT SATURDAY

Used Car Salesroom
705 Beacon St.
Phone Liberty 0011
Nights Beach 1477

BOB MALONE CO. Inc.
720 Beacon St.

1925 OAKLAND COACH.
1924 DODGE TOURING.
1925 FORD COUPE.
1925 FORD TOURING.
85 OTHERS $50 to $750.
KENMORE 6372. OPEN TONIGHT.

LOOK THESE OVER

Before purchasing a used car: 1924 Big Six Studebaker, 7-pass. touring, excellent condition, $525; 1921 Hudson, $175; 1922 Vim half-ton truck, $115; 1925 Ford touring, $225. Many others; convenient payments. Open evenings. A. W. Woodruff, Inc., 1027 Commonwealth Ave., Brighton 4402.

Hugh Fitz, 28 Arcadia St., Dorchester.

Stutz Roadster $225

Excellent condition, newly painted, 6 wire wheels. Private owner. Will consider Ford coupe as part payment. Parkway 3382.

Melvin Friberg, 142 Bellingham Ave., Rev.

Essex 1924 Touring Car

Excellent mechanical condition, paint, top and upholstery unusually clean; fine tires. Your choice of two $275. Willis Sainte Claire Co. of N. E., 838 Commonwealth Ave. Aspinwall 3870.

Wm. Egleston, 50 H St., South Boston.

1925 Maxwell Sedan, $550

Four-Door, balloon tires, lots of extras; terms or trade. Call Columbia 6775 or Charlestown 0695.

G. C. Germond, 1940 Comm. Ave., Brighton.

BUICK TOURING—1922; good tires, paint and upholstery; $200; terms arranged. Boston Flint Co., 790 Commonwealth Ave.; phone Aspinwall 7100.

Marion Gilbert, 845 Ashmont St., Dorchester.

CHALMERS SEDAN—This car is equal to new in every way; be sure and see it; price only $225; terms. Boston Flint Co., 790 Commonwealth Ave.; phone Aspinwall 7100.

Willis Gilpatrick, 30 Linden St. Dorchester.

DODGE, 1921—5-passenger coupe; motor O. K.; upholstering and tires good. Want offer. Mystic 3027-W.

William Ray, 28 Haverhill St., Charlestown.

DURANT SPORT TOURING—Fully equipped, ready for many miles of good service; $295; terms. Boston Flint Co., 790 Commonwealth Ave.; phone Aspinwall 7100.

H. E. Rhodes, 17 Vassal St., Dorchester.

ESSEX COACH—1924; in fine condition; trunk, rear bumper, in fact every possible extra; $285; terms if you wish. Boston Flint Co., 790 Commonwealth Ave.; phone Aspinwall 7100.

Fred Fillington, 35 Ray St., Rox.

FORD—1924, four-door sedan, thoroughly overhauled and refinished in beautiful Channel Green, headlights and everything about the car thoroughly renickeled to look like new; $345; on monthly terms you can easily afford. Boston Oldsmobile Co., 940 Commonwealth Ave., opp. Braves Field; open evenings; Aspinwall 6000.

Robert Cross, 103 Warren St., Arlington

FORDS—Pleasure cars and trucks at reasonable prices and easy terms; all models. Harvard Auto. Co., Authorized Dealers, 1230-38 Mass. Ave., Camb. Uni. 9460-1-2.

FORD TOURING—1925; very clean; a wonderful buy at $175; terms, Boston Flint Co., 790 Commonwealth Ave.; phone Aspinwall 7100.

Ruth Reynolds, Summer Hill, Stoneham.

FORD RUNABOUT—1925, balloon tire equipment; paint, motor, upholstery excellent. Guaranteed. Price $200.00. Mohawk Motor Co. Everett 3780.

Louis Ryan, 63 Glen St., Somerville.

1924 TUDOR SEDAN—Reconditioned, original finish, good cord tires, clean inside, 225.00; 1925 Ford Touring, fine condition throughout, lock wheel, motormeter, accelerator, $185.00; 1922-23 Ford Coupe, overhauled, fine condition, $100.00. Terms. Stanley Harlow, Inc., 340 Main St., Charlestown 0067.

A BARGAIN—Ford touring; excellent mechanical cond.; just refinished. Mil. 1296.

Daniel Shea, 78 Chelsea St., E. Boston.

P. Shea, 112 Heath St., Roxbury.

SMALL ROADSTER—A-1 shape; cheap for cash. Jamaica Plain 0668.

USED CARS—Priced from $60 to $859. Gilchrist's Used Car Salesroom, 705 Beacon St.; phone Liberty 0011.

Automobile Trucks for Sale 141

OVERLAND ½-TON

Overland ½-ton truck with panel body; truck has been overhauled and is in perfect condition; new tires, new paint; terms $100.00 cash, balance small monthly payments. Linscott Motor Co., Used Truck Dept., 686 Beacon St. Kenmore 2430.

Francis Simpson, 236 Wash. St., Malden.

Reo Speed Wagon

Reo Speed Wagon, 1¼-ton, with cab and open express body; overhauled and guaranteed; fine tires, new paint; terms $150.00 cash, balance small monthly payments. Linscott Motor Co., Used Truck Dept., 686 Beacon St. Tel. Kenmore 2430.

Edward Stevens, 105 Pleasant St., Arlington.

USED TRUCK SALE—We have the best line of used trucks in Boston. A look will convince you. GMC's, all sizes, rebuilt and guaranteed. Also Whites, ¾ and 2-ton Federals, Reos, Dodges, Internationals, Fords; easy terms. Noyes Motor Truck & Coach Co., 960 Commonwealth Ave.

CLASSIFIED DISPLAY CLASSIFIED DISPLAY

Phone Ads to American — Liberty 4000 Phone Ads to American — Liberty 4000

Automobiles Automobiles

Just What Kind of a Car Do You Need?
Don't You Really Need a "Good Will Car?"

A car that is—
1—Late model
2—Up to date
3—Conditioned to win your good will
4—Priced so that its value is evident
5—Sold by a firm that depends on your satisfaction to bring other customers and repeat business
6—Low terms make buying a "good will" car easy.

Here Are 44 "Good Will" Cars
See Them *Open Tonight*
Oakland Motors
655 Beacon St.—Just Above Kenmore Station

Your Credit's Good
We'll Trust You
TIRES on CREDIT
$1.00 as low as per Week
BALLOON
HEAVY DUTY
1st Quality
All Styles
Tires on Credit at Cash Prices
CENTRAL AUTOMOBILE TIRE CO.
110 STANIFORD ST. BOSTON
Uptown Store 173 MASS. AVE.
BackBay Store 310 MASS. AVE.

OPEN TONIGHT TILL 8 P. M.

Real Estate

AUCTION SALE
CAMBRIDGE
301 BROOKLINE STREET
Corner of Chestnut Street

10,000 square feet of land, with ten-room single house and garage, to be sold at public auction, August 14th, at 2 o'clock on the premises. Terms to be announced at the auction.

Come ready to buy—Positive Auction
For terms and particulars apply to
Owen F. Farley Company
27 State Street Main 0157

Dancing

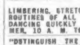

ERNER DANCING SCHOOL 330 MASS. AVE. AT HUNT. AVE.
Tel. Back Bay 9383
BALLET
TAPS
ACROBATICS
LIMBERING, STRETCHING, HIGH KICKS, STAGE ROUTINES OF ALL TYPES. LATEST BALLROOM DANCING QUICKLY TAUGHT. OPEN ALL SUMMER, 10 A. M. TO 10 P. M.

"DISTINGUISH THE BEST FROM THE REST"
PROF. RITTER 230 TREMONT ST. Tel. Beach 5972
STAGE DANCING Buck & Wing, Soft Shoe, Charleston, Etc.
For Ballroom Dancing See N. E.'s Best Teacher
PROF. WISEMAN 230 Tremont St. Boston Tel. Beach 5972
Exhibition Dancing, Argentine, Tango, Waltz, Apache

Latest Ballroom Steps Guaranteed in (8) Lessons by
PROF. LESLIE'S SCHOOL OF ALL KINDS OF DANCING
330 MASS. AVE. KENMORE 5672
CHARLESTON Collegiate, Half-Time, Fox-Trot, Waltz, Tango, Etc.
Buck-Wing, Eccentric, Soft Shoe, Waltz-Clog **STAGE DANCING**

LEARN TO DANCE WELL
Class Lessons 50c; Private $1
FLORENCE KELLY
840 Huntington Ave. Tel. Back Bay 7507

PRIVATE LESSONS $1
MABEL G. HALL 235 Huntington Ave. Back Bay 8161

Helen Kerrigan, 400 E St., South Boston.

Typewriters

CORONA DISTRIBUTORS
E. A. RAPHAEL CO., 37 Bromfield St. All makes rented. $5.00 three months.

Automobiles

Phone Ads to American — Liberty 4000

Automobile Trucks for Sale 141

H. A. Sleeper, 60 South St., Boston.

FORD 1-TON TRUCK—1925, open express body, reconditioned; guar. Price $225.00. Terms. Mohawk Motor Co. Everett 3780.

1-TON FORD—Ice truck, A-1 condition; $125. Jamaica Plain 0568.

Auto Accessories; Tires; Parts 142

TIRES—Five floors, all sizes, good used tires, $2 up. Call Boston Auto Tire Exchange, 804 Columbus Ave., Boston.

M. G. Strand, Cutler Ave., Cambridge.

TIRE BARGAINS—Write for price on your size. Bedford Tire Co., 226 Columbus Ave.

John P. Sullivan, 121 Lonsdale St., Dor.

TIRE—Special 30x3½, 1st quality cord, $6.90. Write at once. A-1 Tire Co., 280 Columbus Ave., Boston.

Automobiles for Hire 147

HIRE A CAR
NO GAS OR OIL CHARGE
Hudson—Nash—Dodge
Ford and Ford Trucks
CONNOR AUTO RENTING SYSTEM
972 Mass. Ave., Por. 3487—Univ. 8150
Cameron Ave. Garage, No. Camb. Uni. 5711

Henry Terry, 26 Revere St., Everett.

Classified is the great time and money saver.

Travel and Transportation

NEW YORK
All the way by Water

Via CAPE COD CANAL

Fare $6.50 One Way

Steamer leaves India Wharf daily, including Sunday, at 5:00 P. M., Daylight Saving Time, arriving New York following morning at 8:00. Tickets and information at Wharf Office, tel. Hancock 1700, or City Ticket Office, 12 Milk St., tel. Liberty 5586.

Regular Sailings from Boston to Portland, Boothbay Harbor, Bangor, Me., Yarmouth, N. S., St. John, N. B., with connections for all points in Maine, Nova Scotia and New Brunswick.

EASTERN
STEAMSHIP LINES, INC.

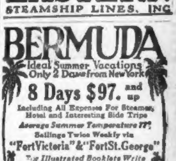

BERMUDA
Ideal Summer Vacations
Only 2 Days from New York
8 Days $97. and up
Including All Expenses For Steamer, Hotel and Interesting Side Trips
Average Summer Temperature 77°
Sailings Twice Weekly via
"Fort Victoria" & "Fort St. George"
For Illustrated Booklets Write
FURNESS BERMUDA LINE
10 STATE STREET, BOSTON, or
34 Whitehall Street, New York City, or Any Local Tourist Agent

PROVINCETOWN
PILGRIMS' FIRST LANDING
100-mile round trip Daily to Cape Cod on large wireless-equipped iron STEAMSHIP DOROTHY BRADFORD
Fare—Round Trip $2; One Way $1.15
Leaves Long Wharf, foot State St., 9:30 A. M.; Sundays and Holidays 10 A. M. D. S. Time. Tel. Congress 4235. Staterooms; Refreshments, Orchestra, Ship's orchestra over WEEI Mondays, 9 P. M.

New York $5.39 Via Rail and Boat Daily and Sunday. Outside Staterooms with running water $1.50 up. Latest connecting train from South Station 5:05. Steamer from Providence 8:00 P. M.
DAYLIGHT SAVING TIME
Colonial Line TEL. CONG. 2788 196 Wash. St.

BAY STATE LINE VIA RAIL & BOAT **NEW YORK $4.84**
STATEROOMS $1.00, $1.50 and $2.00. Steel Steamships Georgia and Tennessee leave Providence 8 P. M. (Standard Time) daily and Sundays. Tickets and staterooms at South Station, Back Bay and Consolidated Ticket Office, Boston.

NEW HAMPSHIRE

THE BALSAMS Dixville Notch, N. H.
Seven Miles from Canadian Border—Open June to October. Golf, fishing and all outdoor and indoor amusements. Hay fever unknown. Attractive rates. J. J. LANNIN CO., Inc.

Instruction

7 AUTO LESSONS $5
LICENSE COURSE $12. 313A HUNTINGTON AVE., OPP. Y. M. C. A. PHONE GENEVA 8179. FORD CARS ALSO.

C. R. Lamont, 834 Wash. St., Wellesley.

BOSTON AMERICAN

Entered as second class matter at the postoffice at Boston, Mass. Also at the Postoffice Department, Canada.

Published daily (except sunday), Winthrop Square, Boston 6, Mass., by NEW ENGLAND NEWSPAPER PUBLISHING COMPANY.

Domestic rates (Subscription by Mail). Postpaid: One Month, 50c, Six Months, $3. One Year, $6. Foreign Rates: One Month, $1. Six Months, $6. One Year, $12. One cent extra per copy in the Postal District. Subscriptions payable strictly in advance.

The Boston Evening American assumes no financial responsibility for typographical errors in advertisements but will reprint that part of an advertisement in which the typographical error occurs. Advertisers will please notify the management immediately of an error which may occur.

MEMBER ASSOCIATED PRESS
The Associated Press is exclusively entitled to the use for republication of all news dispatches credited to it or not otherwise credited in this paper, and also the local news published herein. All rights of republication of special dispatches herein are reserved.

EDITORIAL PAGE OF THE ☆ ☆ BOSTON EVENING AMERICAN ☆ ☆ BOSTON AUGUST 10, 1926

What 'Proof' Is Possible After Four Years

Millions of Women, Sympathizing With Mrs. Hall, Will Ask This Question

MRS. ELEANOR R. MILLS

After a few days in prison, Mrs. Edward W. Hall, accused of murdering her husband and Mrs. Eleanor Mills, a singer in his choir, four years ago, is released on $15,000 bail. The judge indicated that he did not consider the new evidence sufficiently serious to warrant refusing bail.

Detectives and the prosecuting attorney on the other hand, who haven't revealed their evidence, say it is all new, and it will be **OVERWHELMINGLY CONVINCING.**

The trial of the accused widow will probably be held in September. Then the State will bring forward all of its evidence; the ablest lawyers that money can hire, backed by the researches of private detectives, will be arrayed in Mrs. Hall's defense.

Governor Moore, of New Jersey, intends that the case shall be thoroughly tried once and for all, every particle of evidence produced that there may be no suggestion of wealth or influence defeating justice.

The Governor's desire is to **GET THE FACTS.** He is far from prejudice or bias in the matter, but, on the contrary, hopes, as many men and millions of women hope, that the result will prove Mrs. Hall, after all her suffering, innocent of the dreadful charge of murder.

When she was released from jail in $15,000 bail, Mrs. Hall was calm and, as the reporters put it, "as cool" as when she was arrested at midnight and taken to prison.

In fact, as she left the prison, Mrs. Hall smiled at the reporters gathered at the prison gate, and with her lawyers and friends posed smiling while photographers took her picture.

Newspaper reporters and detectives tell you that such calmness as Mrs. Hall showed indicates little, one way or the other. Sometimes the worst criminals are absolutely calm, apparently unmoved. Carlyle Harris, who poisoned his young wife whom he had married secretly, and of whom he wished to be rid, impressed reporters with his calm and suavity.

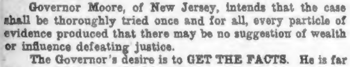

THE REV. EDWARD W. HALL

This writer, at Carlyle Harris' request, saw him take his seat in the electric chair, that he might report to Harris' mother how her son had died. The mother was told that her son's death was a scene of absolute calm and serenity, until the electricity was turne[illegible] on.

As he walked throug[illegible] the little dark door into the execution roo[illegible] [illegible]cing the electric chair with its wires and straps, Carlyle [illegible] was as cool as when he had discussed the crime and pro[illegible] his innocence in the presence of reporters in the Tomb[illegible] [illegible]son.

With [illegible]eady voice and polite sweeping gesture of his hand he sai[illegible] to the prison head, "I should like to say a few

Continued in columns 1 and 2.

I See by the Papers

By T. E. Powers

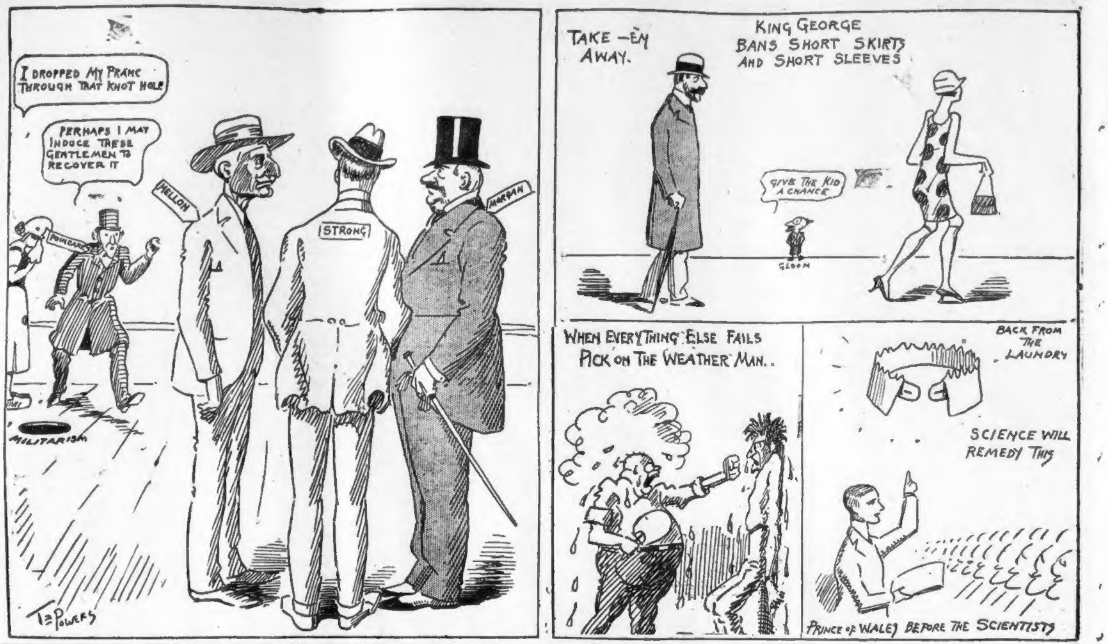
I DROPPED MY FRANC THROUGH THAT KNOT HOLE
PERHAPS I MAY INDUCE THESE GENTLEMEN TO RECOVER IT
POINCARE
MILITARISM
MELLON
STRONG
MORGAN
T. E. POWERS
TAKE-EM AWAY.
KING GEORGE BANS SHORT SKIRTS AND SHORT SLEEVES
GIVE THE KID A CHANCE
GLOOM
WHEN EVERYTHING ELSE FAILS PICK ON THE WEATHER MAN..
BACK FROM THE LAUNDRY
SCIENCE WILL REMEDY THIS
PRINCE OF WALES BEFORE THE SCIENTISTS

ELBERT HUBBARD OF EAST AURORA

By DR. FRANK CRANE

ONE of the most peculiar geniuses of America was Elbert Hubbard.

The institution he founded at East Aurora still exists and is doing business at the old stand.

He was primarily a writer, but was also a lecturer, a master craftsman and a business man.

Hubbard has always been regarded by many people as a sort of "bad boy."

The man who knew him best, Felix Shay, has written a book about him called "Elbert Hubbard of East Aurora." It reveals him as a very human character, a man not without faults, and yet one with many excellent qualities.

He was personally abstemious and temperate. His habits were simple. He was a hard worker. Perhaps he was a bit of a poseur, for all men are, but he was more of a playboy, if you get the distinction.

He loved his work and transacted it in the spirit of play.

Hubbard was a man who could do many things and do them all well. He had a genius for success. He succeeded in his business and in his writing.

His success is all the more remarkable because he entered into it through the back door. When learned publications refused to publish his writings he printed them himself.

He became a national figure and probably did much good for the American people in making them think.

His works are still very widely read and contain much common sense philosophy.

Shay's volume contains a wealth of anecdotes about Hubbard and is a careful estimate of his life.

It can be at least said of him that he was very highly esteemed by his fellow workmen and by those who worked for him.

He was a kindly man and had many friends. Most of his enemies consisted of those people who did not know him.

While we may differ from him in many of his opinions most of us have learned that we must not expect a forceful character to agree with us in everything. The best he can do for us is to stimulate our own thought.

As a stimulator Hubbard was a success.

People who knew Hubbard will revel in this book. People who did not know him will become acquainted with him through it.

It does not praise Hubbard. It depicts him as he was.

Whatever his faults, he generated health, happiness and a wholesome desire to work in nearly everyone who made contact with him. He did it just as naturally as a dynamo generates electricity. He was built that way.

Felix Shay manages to convey that current of joy and fun, foolishness and high purpose, idealism and practical common sense. He waited ten years after Hubbard's death before writing this book. Authors of biographies should take note of this man's performance.

Ten years is not too long to wait and reflect, if it enables you to write so fresh and simple and kindly a book as "Elbert Hubbard of East Aurora."

(Copyright, 1926, by the McClure Newspaper Syndicate.)

WORDS OF THE WISE MEN

Liberty is to be subserved, whatever occurs.—Whitman

All that is human must retrograde if it does not advance.—Gibbon.

Disdain hatreds.—Napoleon.

These little things are great to little men.—Goldsmith.

A true friend is forever a friend. —MacDonald.

Error of opinion may be tolerated where reason is left to combat it.—Jefferson.

There are two modes of establishing our reputation, to be praised by honest men, and to be abused by rogues.—Colton.

LISTEN, WORLD!

By ELSIE ROBINSON

"EVERYTHING'S based on selfishness," says the Cynic.

Good people are just as selfish as bad people. They do what they like to do, and since it happens to make us comfortable, we call it a virtue. But they really deserve no credit for it. The saint is following his own inclination as much as the sinner.

"Look back in history and consider the people who have done the 'greatest things' for humanity. We talk as if they deliberately gave their lives for others. They didn't. They did the thing that made life most interesting and valuable to them. They were exactly as selfish, in impulse, as the blackest criminals.

"We hold up mothers as examples of shining unselfishness. We speak of their long years of devoted service and sacrifice. But it pleases mothers to work and sacrifice. They are as selfish as the rest of us."

Well, suppose they are, my friend?

What of it?

The rising of the sap in a tree is probably a purely selfish affair. Yet you find shelter under the cool leaves fed by that sap. Why then fuss about the precise nature of the sap rising?

When Marconi was trying to put his wireless theory into form it is highly improbable that he lay awake at night, weeping big, wet emotional tears over the lives the radio would save some day and the souls it would hearten. What he was deeply interested in was his radio. Radio desire rose in him like sap in a tree—crowding out all other thought and desire, swelling in him until at last radio came. And now you and billions of other men profit by the radio. Why raise such a row, then, over whether Marconi's dream was selfish or not?

The mothers and martyrs, the heroes and valiant adventurers, the poets and prophets, even Christ himself would have them all barred from honors because "they were really pleasing themselves when they did the things they did—they were thinking only of their own desires."

Well, what's wrong with that?

Since the fruit of those desires was so good for all of us isn't it a blessing that such purpose focussed in them until it came to its perfect fulfillment?

And isn't it a gracious dispensation of Providence that those who do the good work should get intense satisfaction out of it?

We've assumed an entirely wrong attitude toward that word "selfishness."

We've messed it up a lot of hypocrisy and sentimentality.

We've made Self seem a wicked, abominable thing and the development of self a crime.

We're afraid to be happy about ourselves and our own desires. We're like savages in the jungle, offering up bloody sacrifice lest the jungle gods grow jealous and fall upon us.

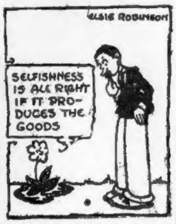
ELSIE ROBINSON
SELFISHNESS IS ALL RIGHT IF IT PRODUCES THE GOODS

Fool the Gods

So we try to fool the gods by pretending that we don't love ourselves at all—that we don't find any fun in attending to our own affairs.

We've talked that way so long, we've tried to fool the gods for so long, that we've ended it fooling ourselves. We've actually talked ourselves into believing that self-satisfaction is a vile and perverse thing and that we must hide all evidence of such. And Cynic believes he has put us to same by exposing our hidden selfishness.

He hasn't put us to shame. There's nothing shameful about healthy selfishness. It is, indeed, the natural and legitimate attitude. You're not supposed to think of the whole world when you take a glass of jelly to sick Mrs. Brown. You're supposed to take glasses of jelly to sick people to get a lot of satisfaction out of doing so. You're not being a missionary for some mysterious Deity. You're being a good servant to the healthy, rising sap of life within yourself.

Selfish? Of course, it is. And we'd have a lot clearer world if we'd stop pretending to be ministering angels and start getting a kick out of making a good job of ourselves.

Copyright, 1926, King Feature Synd., Inc.

ARE YOU MASTER OR THE SERVANT OF YOUR EMOTIONS?

How are your spirits—way up or way down?

One day dejected, the next elated over you know not what.

Do you allow little things to have too great an effect upon you in making you either sad or happy?

And you wonder why it is that some people never seem especially jubilant nor discouraged nor depressed.

It is because they have control of their emotions—they are masters of themselves.

You are quite the reverse. You are blown about, wafted, with the wind of good or ill-filling.

Why not train yourself to be bigger than the little daily worries?

Everyone meets misfortune and discouragement—exasperating circumstances and really serious situations, but most folks control their emotions.

You would be happier if you would get yourself under control.

Why don't you do so?

Copyright, 1926, International Features Service, Inc.

What 'Proof' Possible?

Continued from columns 1 and 2.

words, I suppose I may be permitted," and again repeated that he was innocent. His voice was level, not a break or a tremor. The reporters, on the other hand, when they looked later at the notes that they had written putting down his last words, found that their hands had shaken violently and the written words could be read only with difficulty.

Calmness or agitation, according to those that understand crime, means nothing.

One man or woman, guilty, is calm and cool.

A crowd of professional gunmen, as guilty as sin itself, recently came into court, weeping, shivering, begging mercy of those that were to testify against them.

It is not innocence or guilt, but the **CHARACTER** of the man or woman accused that produces calmness or hysterics when the accusation is made.

As for Mrs. Hall, every woman knows that the agony she endured, while she knew of her husband's faithlessness, was such as to make all other shocks and surprises, even **AN ACCUSATION OF MURDER**, seem unimportant.

Having gone through what **SHE** went through, while her husband's faithlessness and guilt were forced upon her, nothing could make much difference.

Now that the judge has allowed Mrs. Hall to return to her home, under $15,000 bail, the public will ask, "How can guilt be proved *beyond any reasonable doubt* after a lapse of four years?"

One woman who became conspicuous in the early time of the crime, the keeper of a pig farm, near the old crabapple tree, declares that she saw Mrs. Hall near the death rendezvous on the night of the crime.

If that statement was not convincing four years ago, how can it be convincing **TODAY**?

How could a woman retain through four years an exact memory of another human being?

What value will other testimony have?

Four years have gone by, the dead clergyman and the woman that died with him, have long since fed the worms, and gone to their reward or punishment elsewhere.

The old crabapple tree is gone, carried away by souvenir hunters with morbid minds.

The unfortunate, accused widow has grown four years older, as have all the witnesses. Memories grow dim in four years.

Millions of women who sympathize with Mrs. Hall, knowing what she must have suffered, and hoping for her exoneration, will ask, "How can anything be proved **NOW**?"

No one need fear that the case will be hushed up, or any influence used sufficient to prevent full justice being done.

Governor A. Harry Moore, of New Jersey, thoroughly impartial, intends that the State in its prosecution shall have every assistance.

He has appointed as special prosecutor for the State, Senator Alexander Simpson, one of the ablest lawyers in New Jersey and a keen prosecutor.

Every fact will be brought out, including evidence that Prosecutor Bergen, originally in charge of the case, declares to be convincing, but not to be revealed at this time.

Whether or not Mrs. Hall will go on the stand in her own defense is not known. It is probable that she could tell the judge and jury such a story of her own suffering, before the crime, as would make conviction, or at least infliction of the extreme penalty, difficult and improbable.

Millions will follow with interest this strange case of a middle-aged woman, highly educated, wealthy, calm and quiet as the Sphinx, standing up alone against the horrible charge of having murdered her husband, a clergyman, killing at the same time the young and attractive woman, Mrs. Mills, a singer in his choir, and a partner in his guilt. Such a case, in its strangeness, mystery and pathos, is unknown in the history of crime.